

The Fleisel 6385: Details

AS LOW AS \$250
FULLY CUSTOMIZABLE &
PROFESSIONALLY DESIGNED

Style	Traditional
Exterior Materials	Brick & Stucco
Bedrooms	4
Bathrooms	4 / 2
Total Living Sq Ft	6,385
Total Covered Sq Ft	8,288
Dimensions (w x d x h)	94'0" x 76'8" x 35'0"

	First Floor	Other Floors	Other Features
Square Footage	4,087	2,298	Bar
Bedrooms	1	3	Bonus Room
Ceiling Heights	11'0"	9'0"	Butler Pantry
Master Bedroom	X		Computer Alcove
Dining Room	X		Covered Rear Porch
Living Room	X		Home Office
Family Room	X		Master with Sitting Area
Game Room		X	Outdoor Fireplace
Study	X		Quarters
Guest Room		X	Separate Master Closet
			Wine Closet

Garage(s)	Front Load Swing (Side Facing)
Stairs	Standard (2 flights)

The Fleisel 6385: Front Elevation



The Fleisel 6385: Floor 1

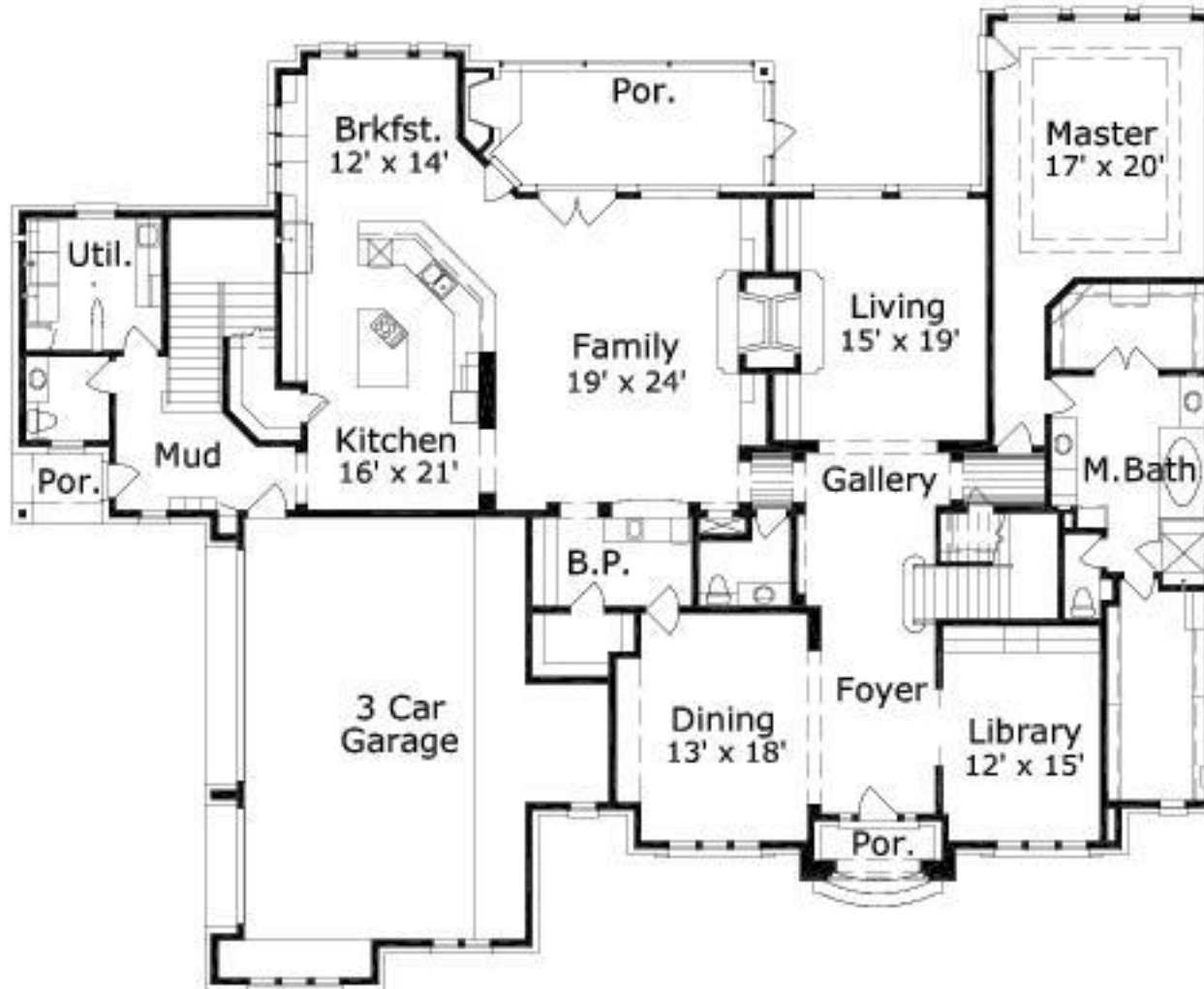

The Fleisel 6385: Floor 2

