

Butcher 5090 : Details

AS LOW AS \$250
FULLY CUSTOMIZABLE &
PROFESSIONALLY DESIGNED

Style	Transitional
Exterior Material	Brick
Bedrooms	5
Bathrooms	5 / 0
Total Living Sq Ft	5,090
Total Covered Sq Ft	6,764
Dimensions (w x d x h)	99' 10" x 83' 0" x 35' 2"

	First Floor	Other Floors	Other Features	
Square Footage	2,964	2,126	Bar	Cov'd. Pavilion
Master Bedroom	X		Foyer	Master Down
Dining Room	X		Motor Court	Theater/Media
Living Room	X			
Family Room	X			
Game Room		X		
Study	X			
Guest Room	X			
Home Theater		X		

Garage(s) 3 car, Front Load, Straight In
Stairs

Butcher 5090 : Front Elevation



Butcher 5090 : Floor 1

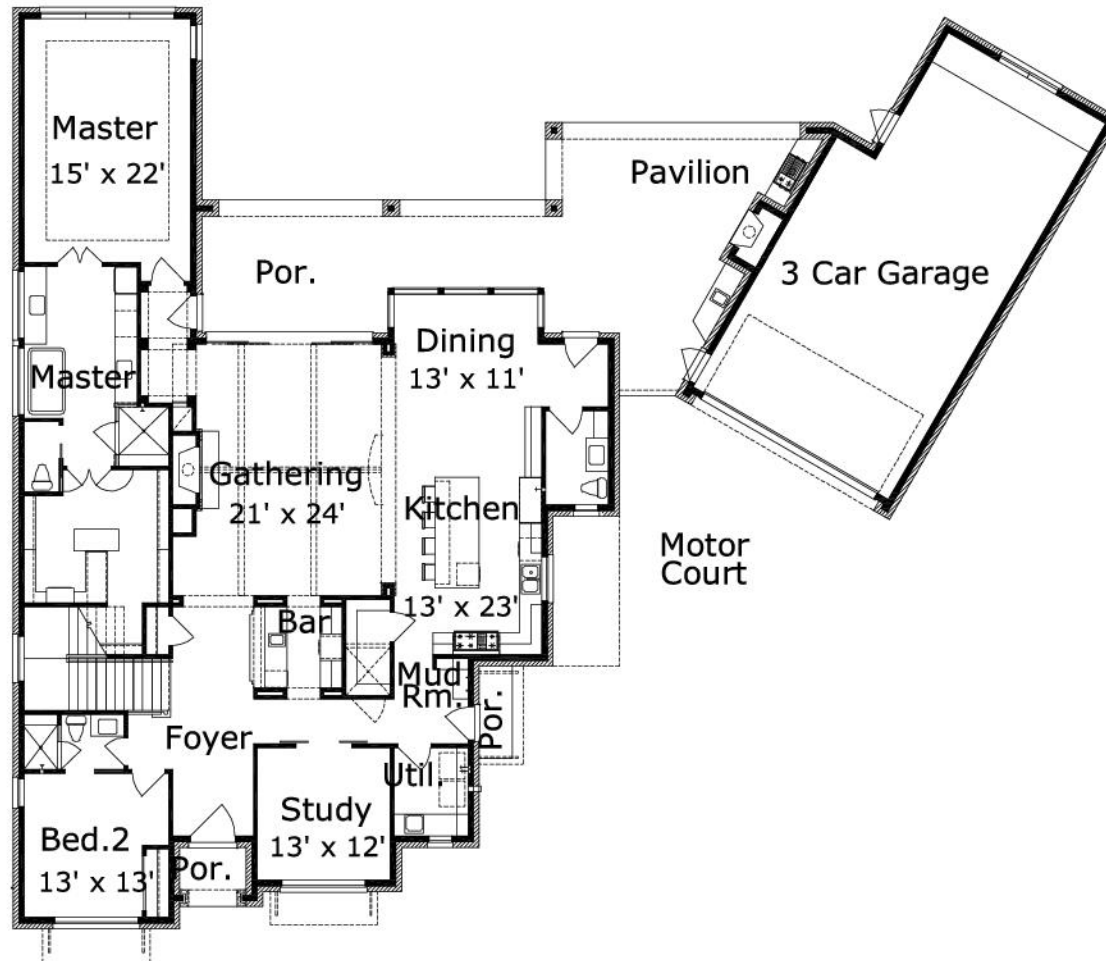

Butcher 5090 : Floor 2

