

## Abingdon 3733 : Details

<b>Style</b>	Transitional
<b>Exterior Material</b>	Brick & Stucco
<b>Bedrooms</b>	4
<b>Bathrooms</b>	4 / 1
<b>Total Living Sq Ft</b>	3,733
<b>Total Covered Sq Ft</b>	4,243
<b>Dimensions (w x d x h)</b>	51' 4" x 42' 6" x 45' 3"

**AS LOW AS \$250**  
**FULLY CUSTOMIZABLE &**  
**PROFESSIONALLY DESIGNED**

	First Floor	Other Floors	Other Features
<b>Square Footage</b>	1,390	2,343	
<b>Master Bedroom</b>		X	
<b>Dining Room</b>	X		
<b>Living Room</b>	X		
<b>Family Room</b>	X		
<b>Game Room</b>		X	
<b>Study</b>	X		
<b>Guest Room</b>		X	

**Garage(s)** car, ,  
**Stairs**

## Abingdon 3733 : Front Elevation



## Abingdon 3733 : Floor 1

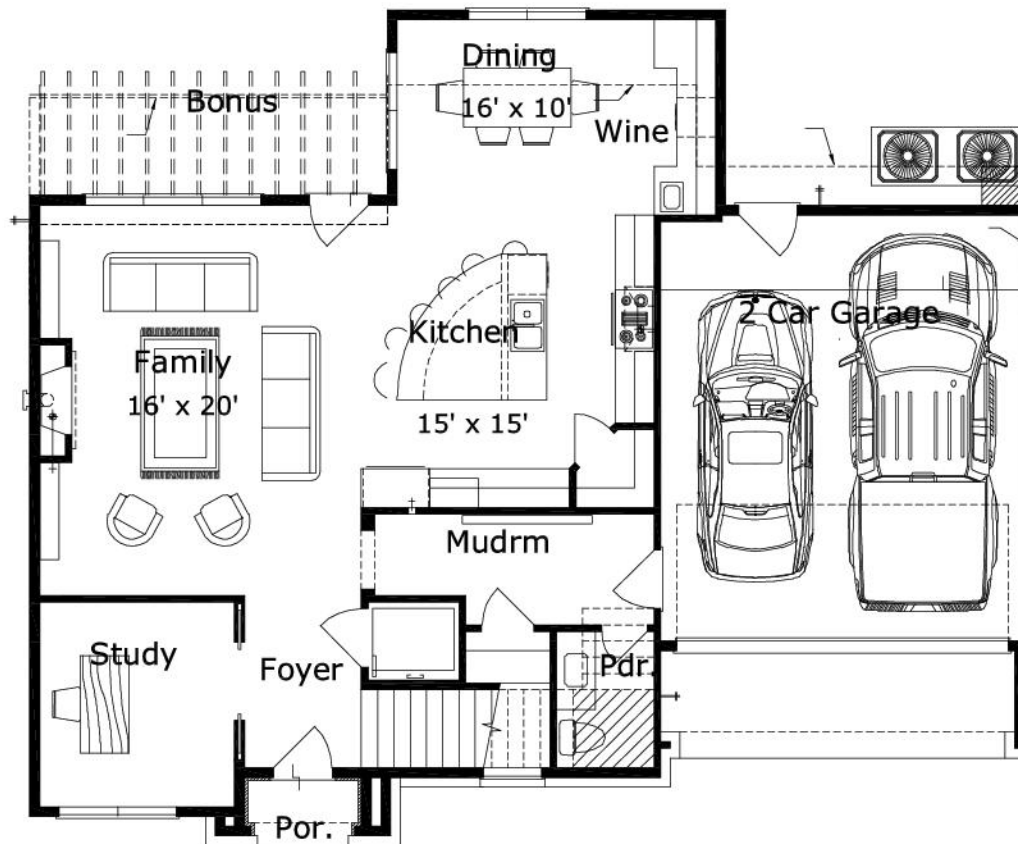

## Abingdon 3733 : Floor 2

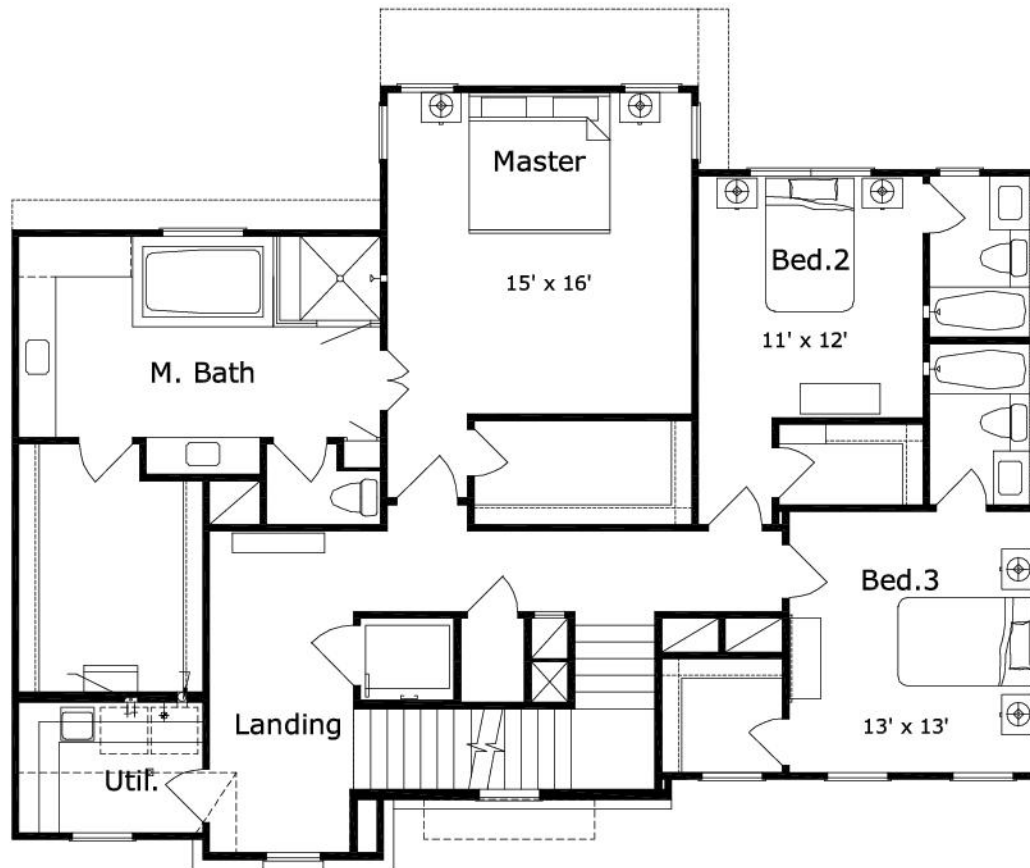

## Abingdon 3733 : Floor 3

