

Pifer 7893 : Details

AS LOW AS \$250
FULLY CUSTOMIZABLE &
PROFESSIONALLY DESIGNED

Style	Transitional
Exterior Material	Brick
Bedrooms	5
Bathrooms	6 / 1
Total Living Sq Ft	7,893
Total Covered Sq Ft	9,135
Dimensions (w x d x h)	75' 8" x 93' 4" x 34' 10"

	First Floor	Other Floors	Other Features	
Square Footage	4,375	3,518	Butler Pantry	Cov'd. Pavilion
Master Bedroom	X		Foyer	Gallery
Dining Room	X		Theater/Media	
Living Room	X			
Family Room	X			
Study	X			
Guest Room		X		
Home Theater		X		

Garage(s) 3 car, Front Load, Swing (Side Facing)
Stairs

Pifer 7893 : Front Elevation



Pifer 7893 : Floor 1

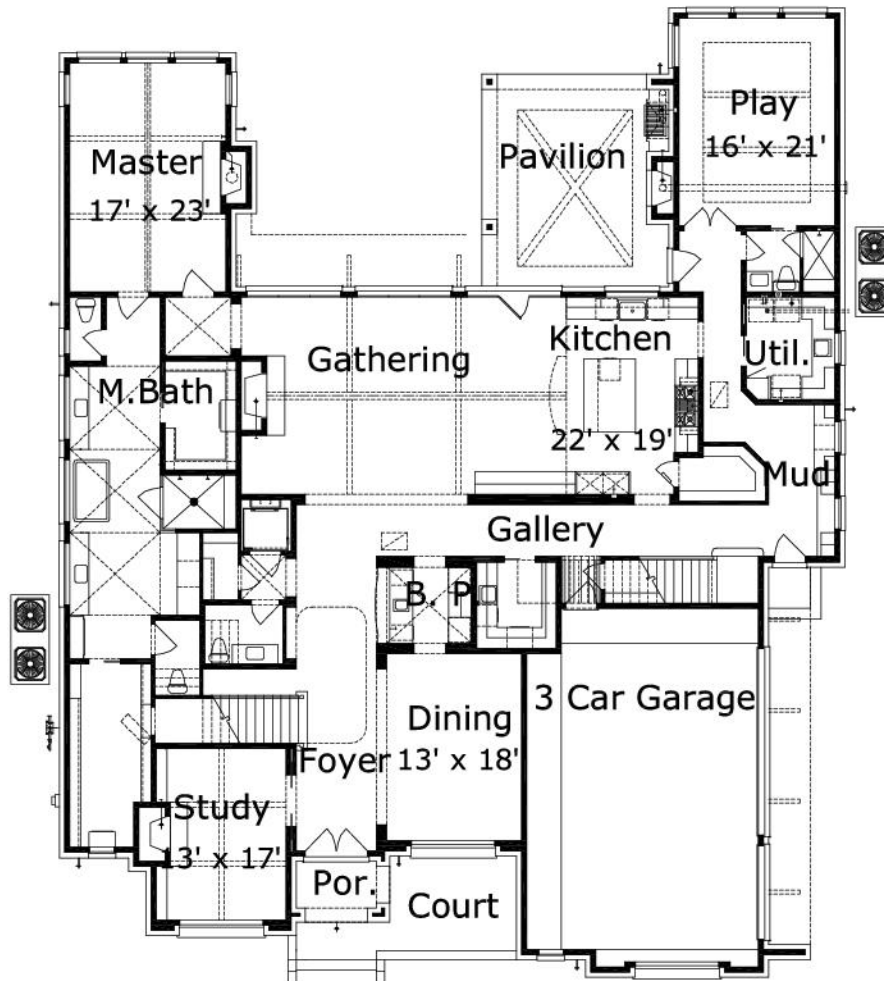

Pifer 7893 : Floor 2

