

Aberdeen 2520 : Details

AS LOW AS \$250
FULLY CUSTOMIZABLE &
PROFESSIONALLY DESIGNED

Style	Craftsman/Victorian
Exterior Material	Siding
Bedrooms	3
Bathrooms	2 / 1
Total Living Sq Ft	2,520
Total Covered Sq Ft	3,231
Dimensions (w x d x h)	82' 8" x 21' 0" x 30' 10"

	First Floor	Other Floors	Other Features	
Square Footage	935	1,585	Cov'd. Front Porch	Ext. Balcony
Master Bedroom		X	Foyer	Loft
Dining Room	X		Master Up	Portico
Living Room	X		Terrace	
Garage(s)	2 car, Front Load, Straight In			
Stairs	Standard (2 flights)			

Aberdeen 2520 : Front Elevation



Aberdeen 2520 : Floor 1

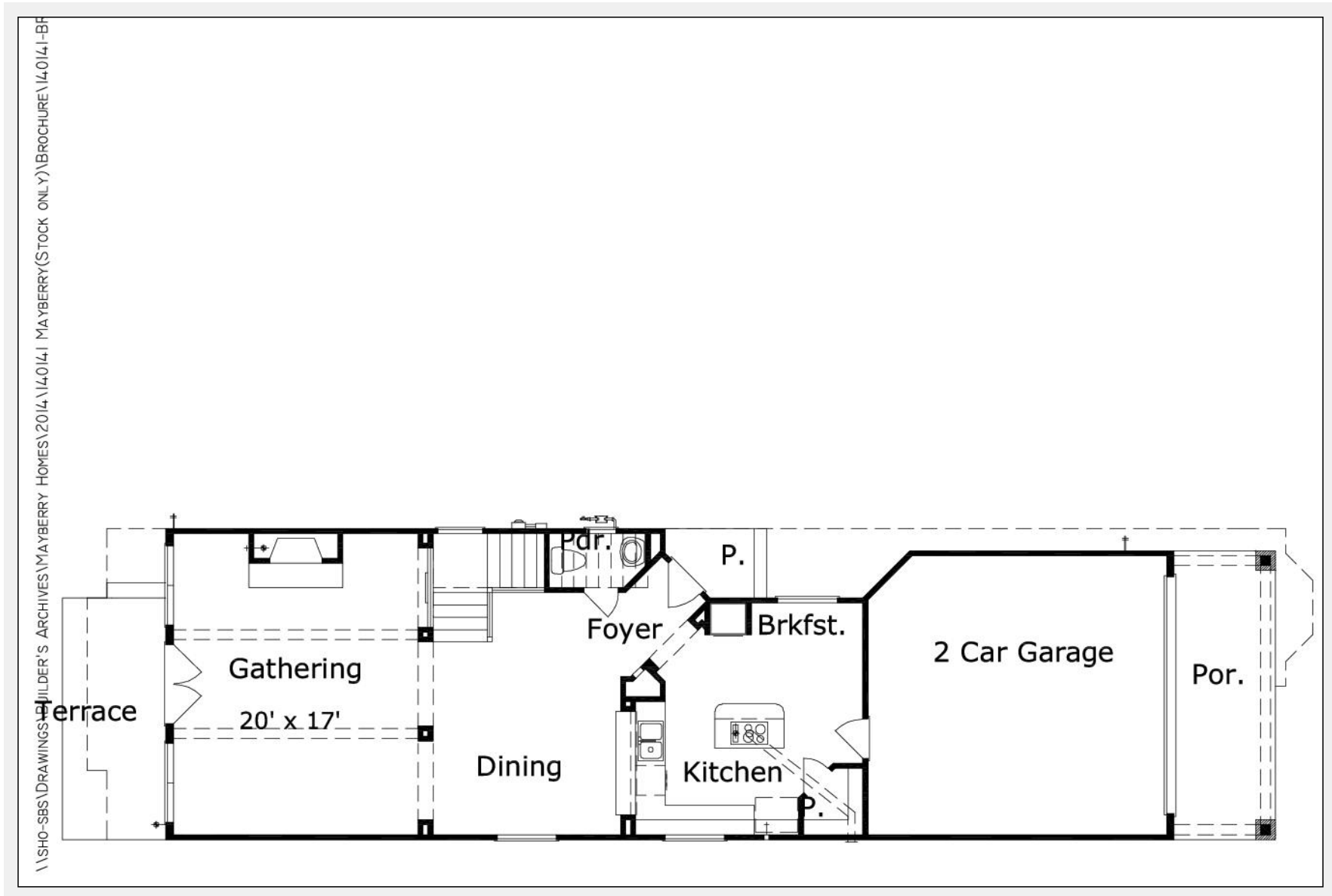

Aberdeen 2520 : Floor 2

