

Parkway 2529 : Details

AS LOW AS \$250
FULLY CUSTOMIZABLE &
PROFESSIONALLY DESIGNED

Style	Craftsman
Exterior Material	Siding
Bedrooms	4
Bathrooms	3 / 1
Total Living Sq Ft	2,529
Total Covered Sq Ft	3,201
Dimensions (w x d x h)	35' 0" x 37' 0" x 39' 0"

	First Floor	Other Floors	Other Features	
Square Footage	697	1,832	Cov'd. Front Porch	Cov'd. Rear Porch
Master Bedroom		X	Loft	
Dining Room	X			
Living Room	X			
Family Room	X			
Game Room		X		
Study	X			
Guest Room		X		

Garage(s) 2 car, Front Load, Straight In
Stairs Standard

Parkway 2529 : Front Elevation



Parkway 2529 : Floor 1

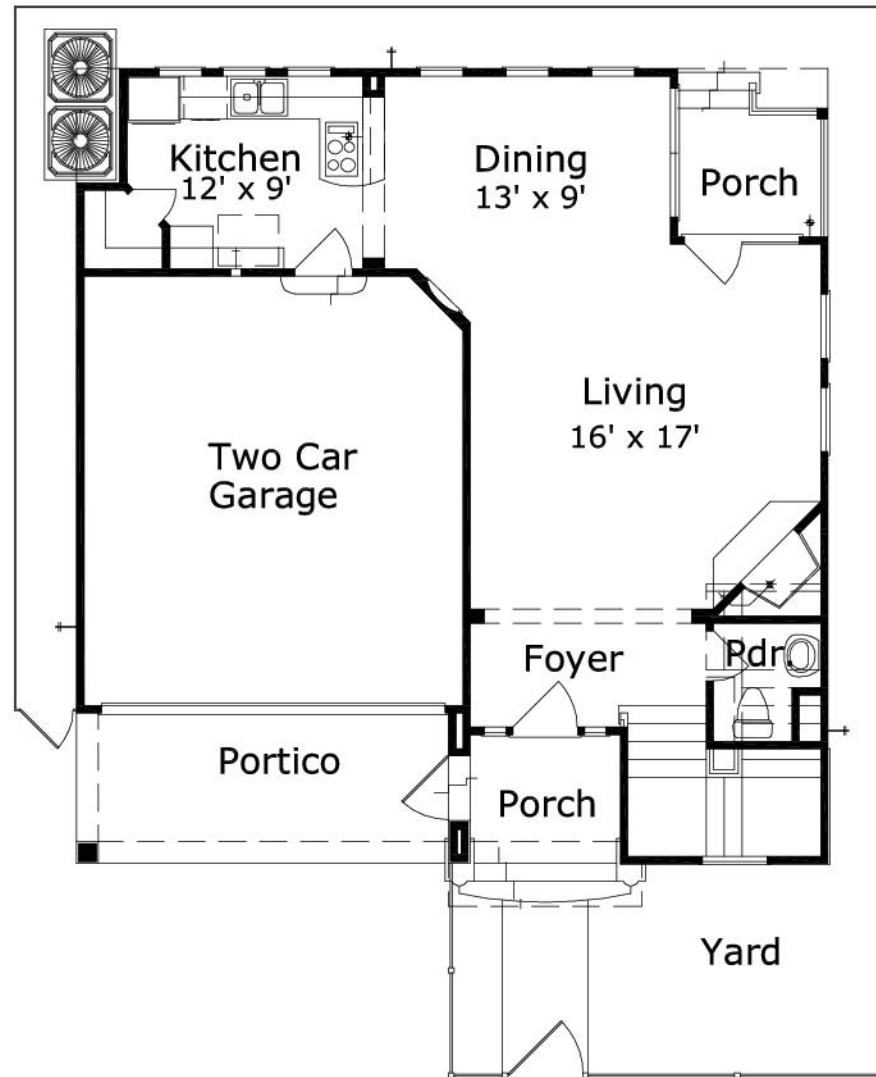

Parkway 2529 : Floor 2

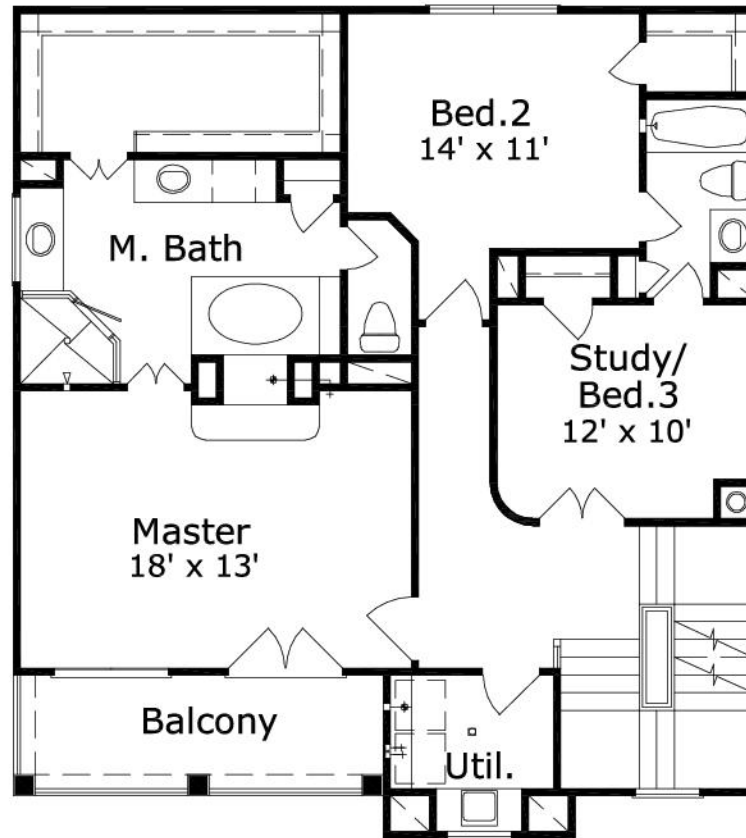

Parkway 2529 : Floor 3

