9337B Katy Freeway #335
Houston, Texas 77024
713.461.4001
help@onlinehomeplans.com
www.onlinehomeplans.com

Summer Wood 2537.2 : Details

Style	Mediterranean
Exterior Material	Stone & Stucco
Bedrooms	4
Bathrooms	3 / 1
Total Living Sq Ft	2,537
Total Covered Sq Ft	3,221
Dimensions (w x d x h)	35' 6" x 48' 0" x 35' 3"

AS LOW AS $250
FULLY CUSTOMIZABLE &
PROFESSIONALLY DESIGNED

	First Floor	Other Floors
Square Footage	963	1,574
Master Bedroom		X
Dining Room	X	
Family Room	X	
Study	X	
Guest Room		X
Home Theater		X

Other Features	
Cov'd. Rear Porch	Cov'd. Side Porch
Ext. Balcony	Foyer
Master Up	Master w/Sitting

Garage(s)	2 car, Any, Straight In
Stairs	Standard

9337B Katy Freeway #335
Houston, Texas 77024
713.461.4001
help@onlinehomeplans.com
www.onlinehomeplans.com

Summer Wood 2537.2 : Front Elevation

9337B Katy Freeway #335
Houston, Texas 77024
713.461.4001
help@onlinehomeplans.com
www.onlinehomeplans.com

Summer Wood 2537.2 : Floor 1

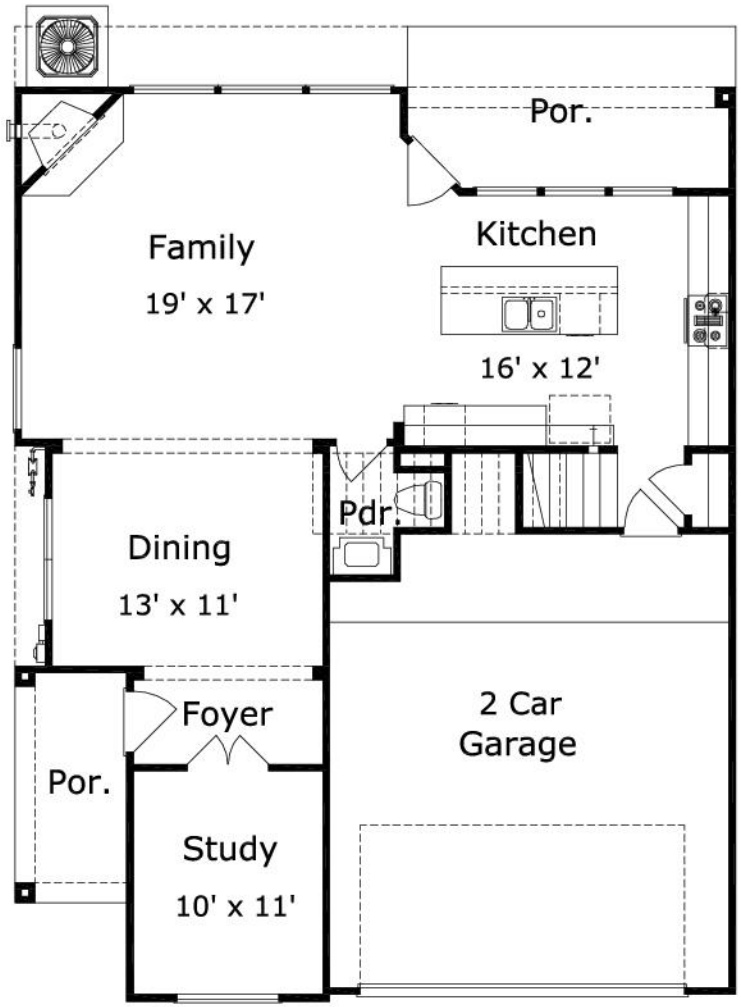

9337B Katy Freeway #335
Houston, Texas 77024
713.461.4001
help@onlinehomeplans.com
www.onlinehomeplans.com
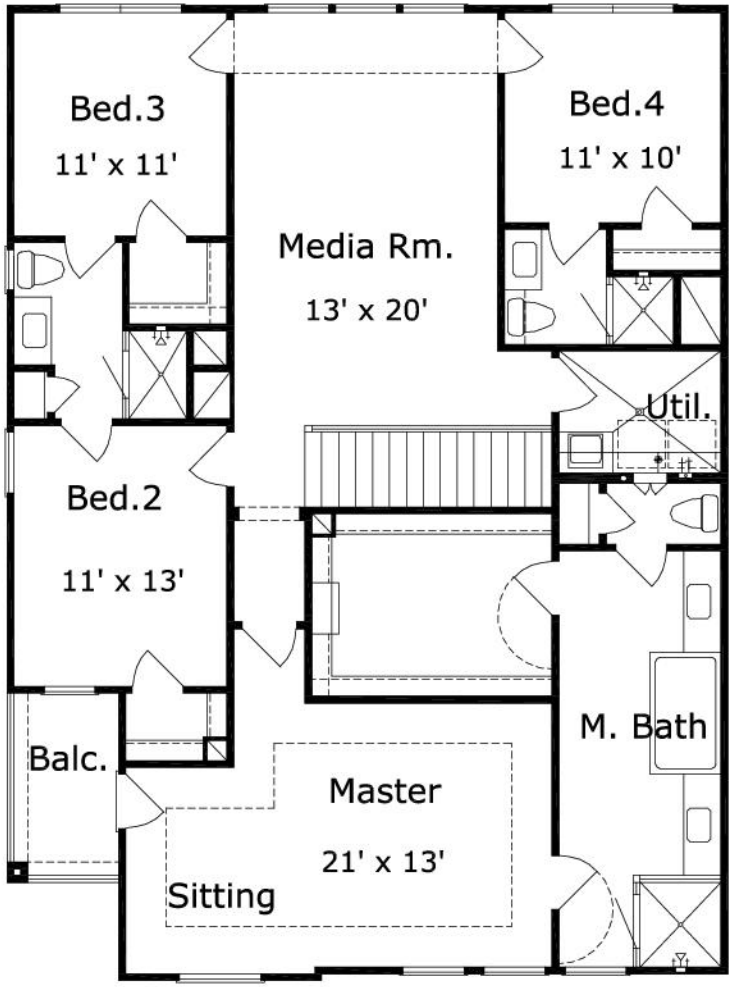
Summer Wood 2537.2 : Floor 2