

Ashdale 5538 : Details

AS LOW AS \$250
FULLY CUSTOMIZABLE &
PROFESSIONALLY DESIGNED

Style	Tudor
Exterior Material	Brick
Bedrooms	5
Bathrooms	4 / 1
Total Living Sq Ft	5,538
Total Covered Sq Ft	8,879
Dimensions (w x d x h)	85' 8" x 61' 6" x 30' 9"

	First Floor	Other Floors	Other Features	
Square Footage	3,323	2,215	Cov'd. Pavilion	Foyer
Master Bedroom	X			
Dining Room	X			
Living Room	X			
Family Room	X			
Game Room		X		
Study	X			
Guest Room		X		
Home Theater		X		

Garage(s)	3 car, Front Load, Swing (Side Facing)
Stairs	Curved

Ashdale 5538 : Front Elevation



Ashdale 5538 : Floor 1

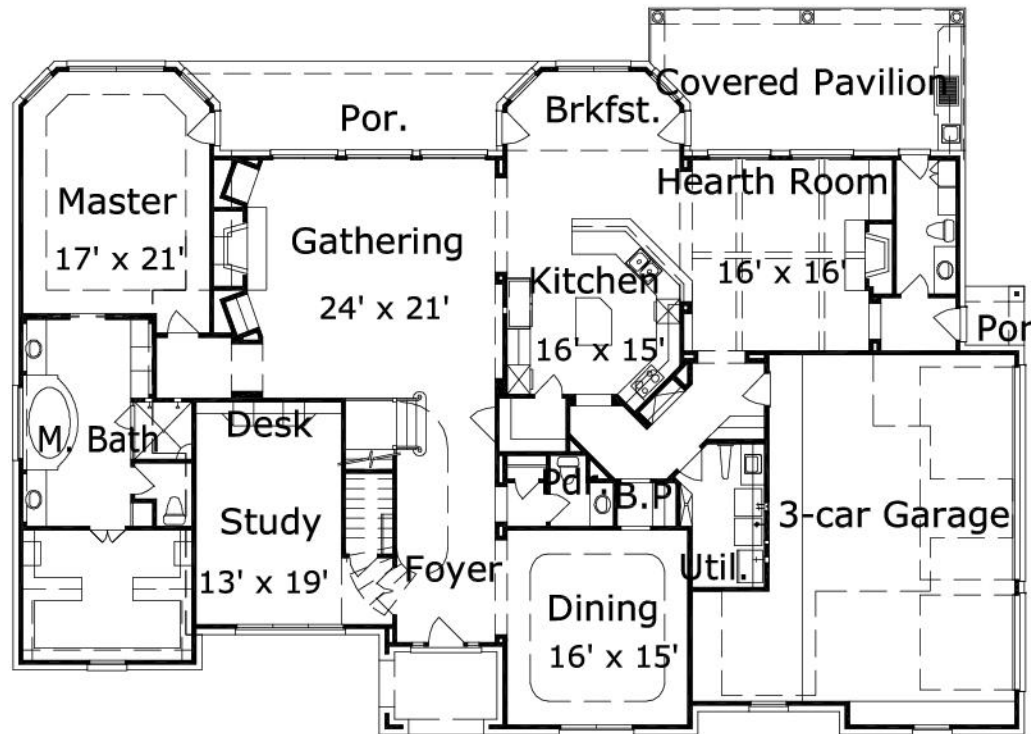

Ashdale 5538 : Floor 2

