

Ambrose 2607: Details

Style	Tuscan
Exterior Materials	Stone & Stucco
Bedrooms	3
Bathrooms	3
Total Living Sq Ft	2,607
Total Covered Sq Ft	3,384
Dimensions (w x d x h)	66'0" x 37'0" x 32'6"

AS LOW AS \$250
FULLY CUSTOMIZABLE &
PROFESSIONALLY DESIGNED

	First Floor	Other Floors	Other Features
Square Footage	1,806	801	Foyer
Bedrooms	2	1	Sunroom
Ceiling Heights	10'0"	9'0"	Theater/Media
Master Bedroom	X		
Dining Room	X		
Living Room	X		
Family Room	X		
Game Room		X	
Study	X		
Guest Room	X		
Garage(s)	Front Load Straight In		
Stairs	Standard		

Ambrose 2607: Front Elevation



Ambrose 2607: Floor 1

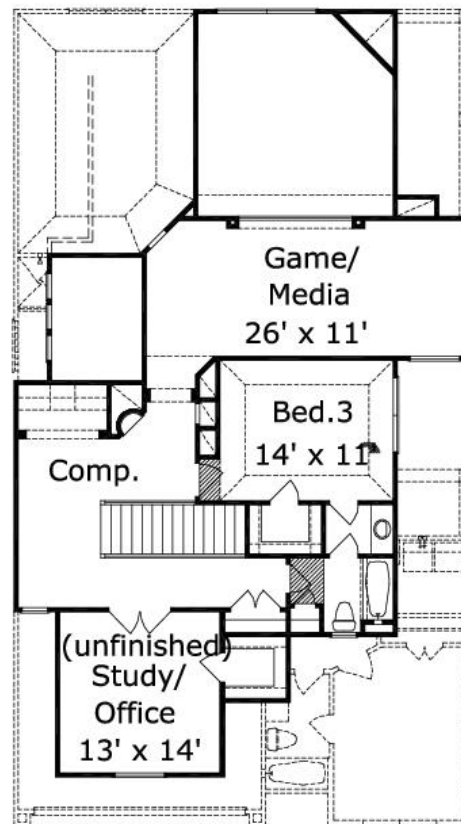

Second Floor Plan
Plan No. L-2607

Ambrose 2607: Floor 2

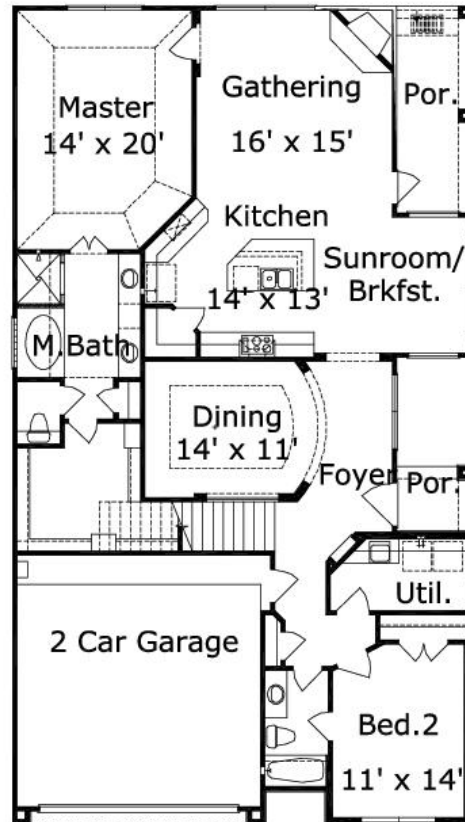

First Floor Plan
Plan No. L-2607