

## Greenspur 3090 : Details

**AS LOW AS \$250**  
**FULLY CUSTOMIZABLE &**  
**PROFESSIONALLY DESIGNED**

<b>Style</b>	Victorian
<b>Exterior Material</b>	Brick & Siding
<b>Bedrooms</b>	4
<b>Bathrooms</b>	3 / 1
<b>Total Living Sq Ft</b>	3,090
<b>Total Covered Sq Ft</b>	3,810
<b>Dimensions (w x d x h)</b>	34' 0" x 82' 10" x 33' 2"

	First Floor	Other Floors	Other Features	
<b>Square Footage</b>	1,875	1,215	Cov'd. Front Porch	Cov'd. Rear Porch
<b>Master Bedroom</b>	X		Foyer	
<b>Dining Room</b>	X			
<b>Living Room</b>	X			
<b>Family Room</b>	X			
<b>Study</b>	X			
<b>Guest Room</b>		X		

**Garage(s)** 2 car, Rear Load, Straight In  
**Stairs** Standard

## Greenspur 3090 : Front Elevation



## Greenspur 3090 : Floor 1

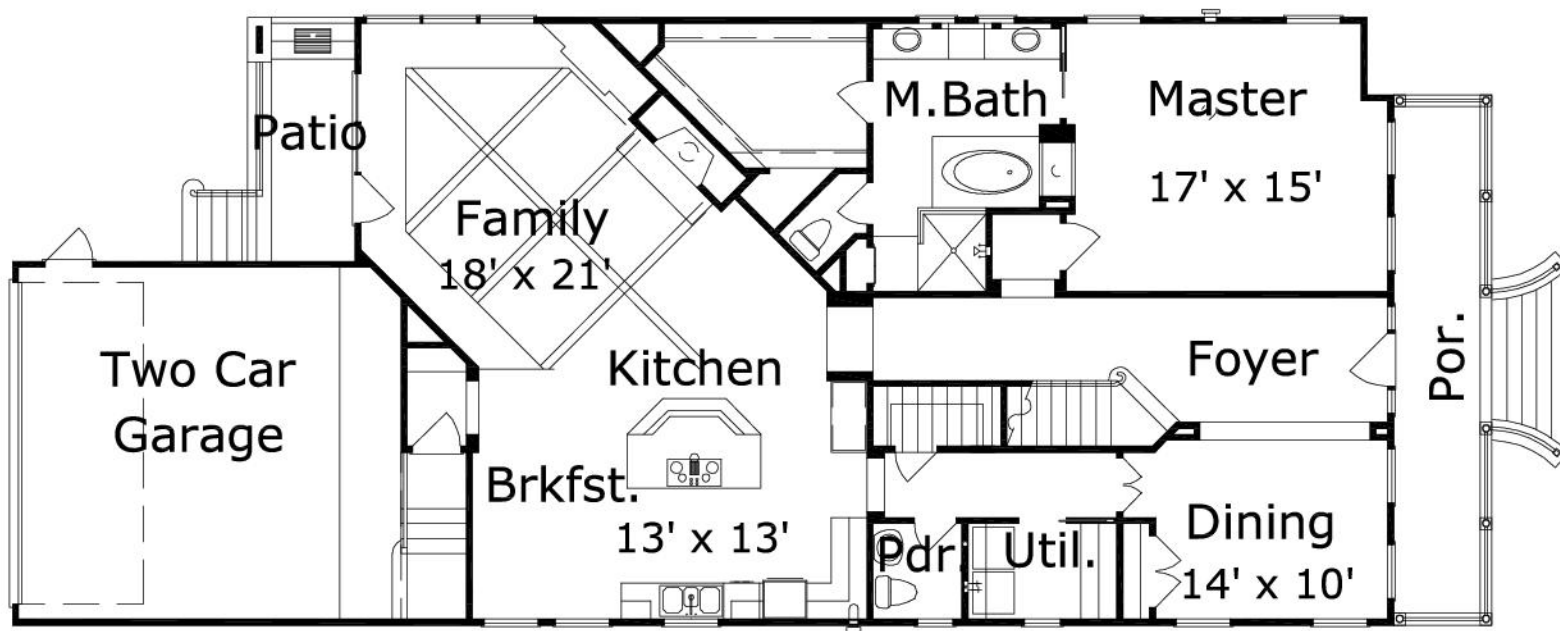

## Greenspur 3090 : Floor 2

