

Eddington 4210 : Details

AS LOW AS \$250
FULLY CUSTOMIZABLE &
PROFESSIONALLY DESIGNED

Style	Mediterranean/Tuscan
Exterior Material	Stucco & Cultured Stone
Bedrooms	5
Bathrooms	4 / 1
Total Living Sq Ft	4,210
Total Covered Sq Ft	5,121
Dimensions (w x d x h)	61' 4" x 69' 0" x 30' 6"

	First Floor	Other Floors	Other Features	
Square Footage	2,647	1,563	2 Story Family Room	Cov'd. Front Porch
Master Bedroom	X		Cov'd. Rear Porch	Foyer
Dining Room	X		Gallery	Int. Balcony
Living Room	X			
Family Room	X			
Game Room		X		
Study	X			
Guest Room	X			
Home Theater		X		

Garage(s)	3 car, Front Load, Swing (Entry Facing)
Stairs	Curved

Eddington 4210 : Front Elevation

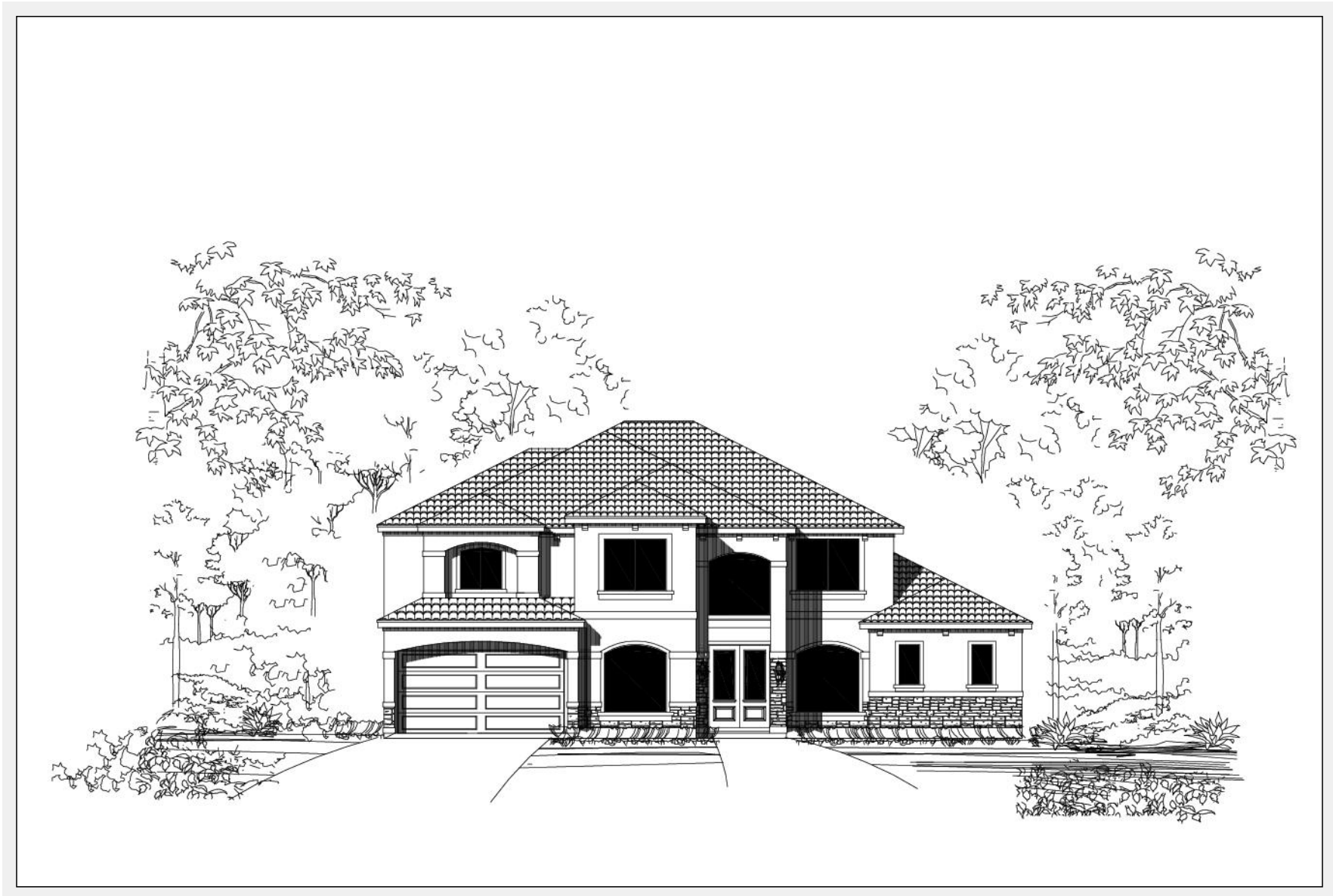

Eddington 4210 : Floor 1

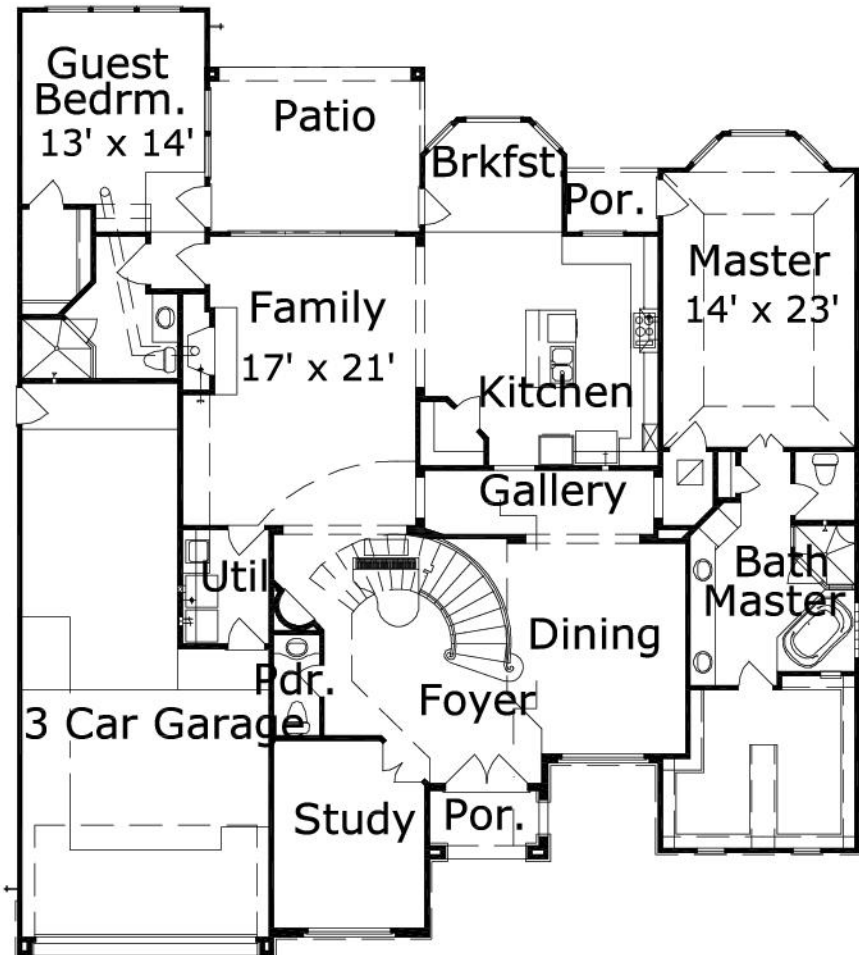

Eddington 4210 : Floor 2

