

## Castlewood 2836.1B: Details

Style	Mediterranean
Exterior Materials	Stucco
Bedrooms	3
Bathrooms	3 / 1
Total Living Sq Ft	2,836
Total Covered Sq Ft	3,656
Dimensions (w x d x h)	32'0" x 35'0" x 0'0"

**AS LOW AS \$250**  
**FULLY CUSTOMIZABLE &**  
**PROFESSIONALLY DESIGNED**

	First Floor	Other Floors	Other Features
Square Footage	571	2,265	Foyer      Roof Terrace
Bedrooms	2	1	Int. Balcony
Ceiling Heights	9'0"	10'0"	
Master Bedroom		X	
Garage(s)	Front Load Straight In		
Stairs	Standard		

## Castlewood 2836.1B: Front Elevation



Castlewood 2836.1B: Floor 1

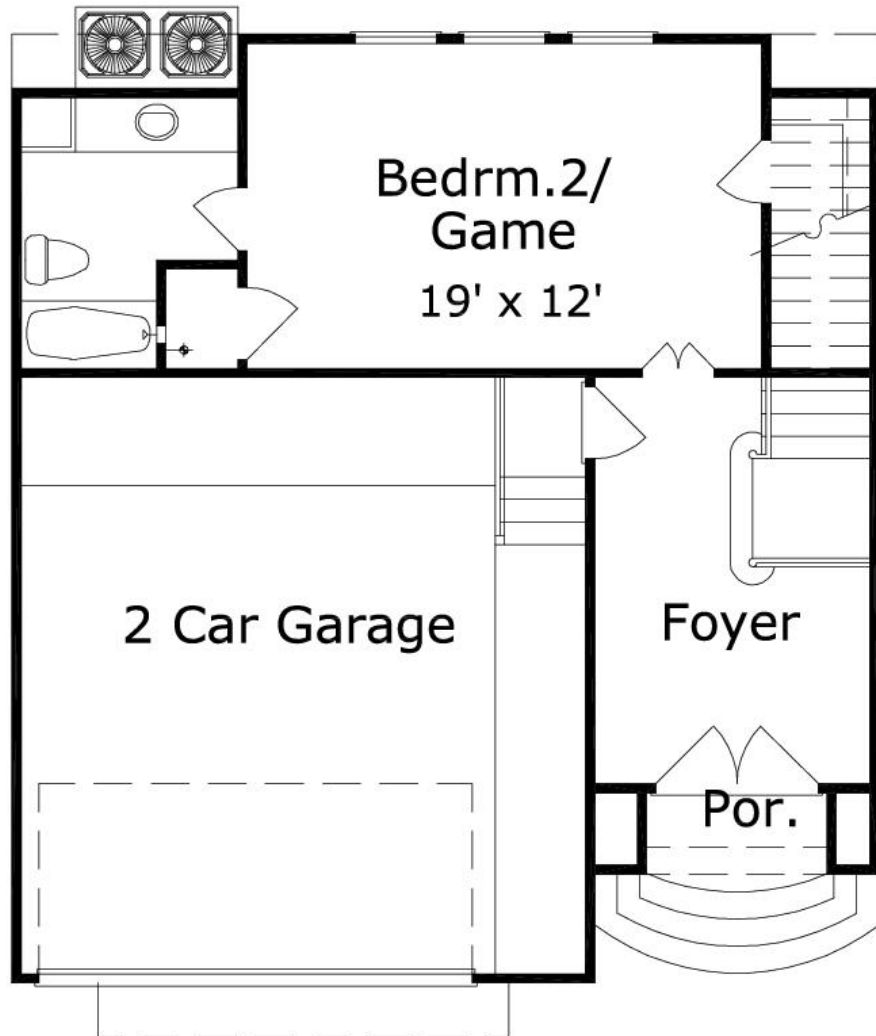

Castlewood 2836.1B: Floor 2

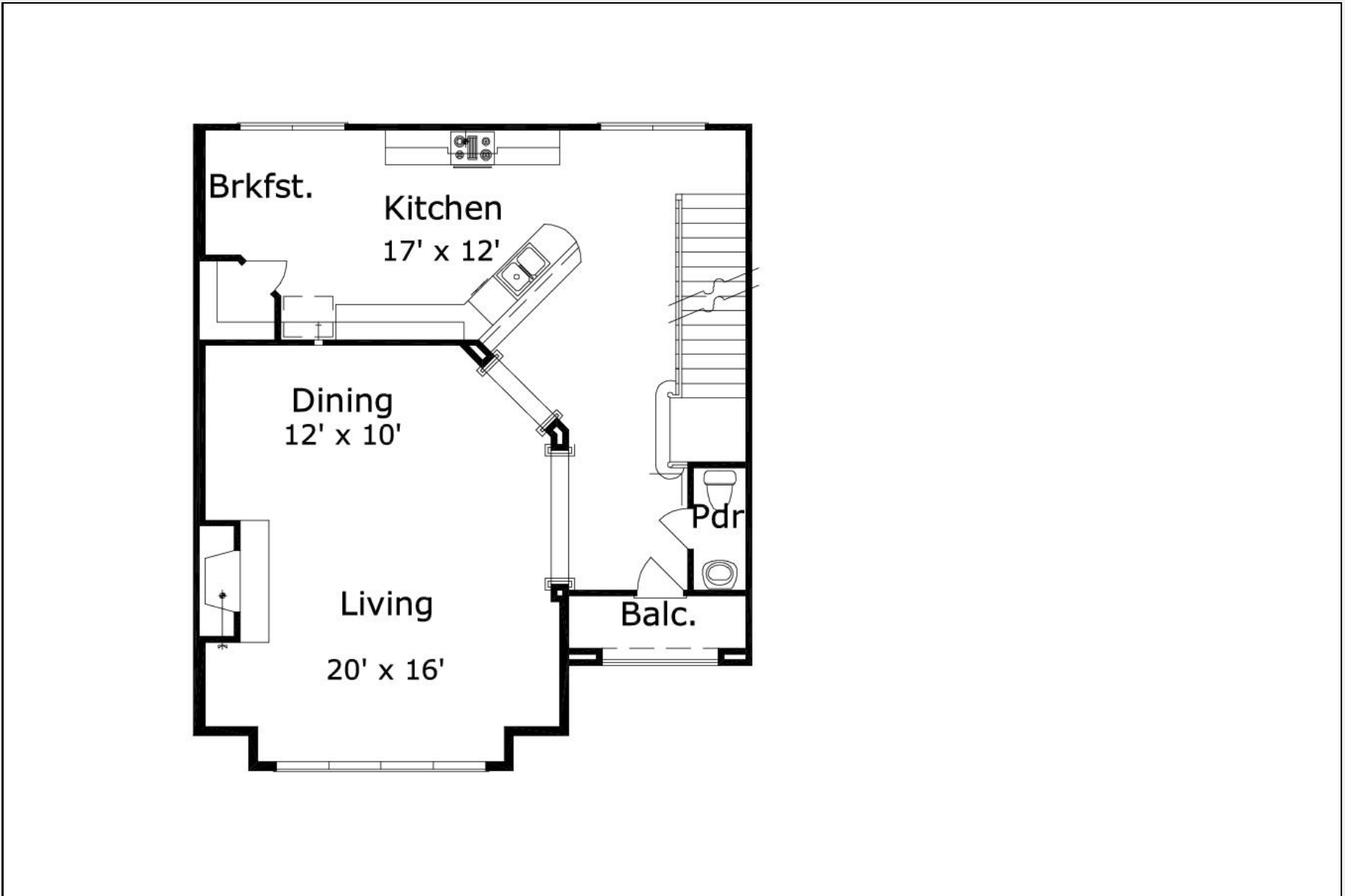

Castlewood 2836.1B: Floor 3

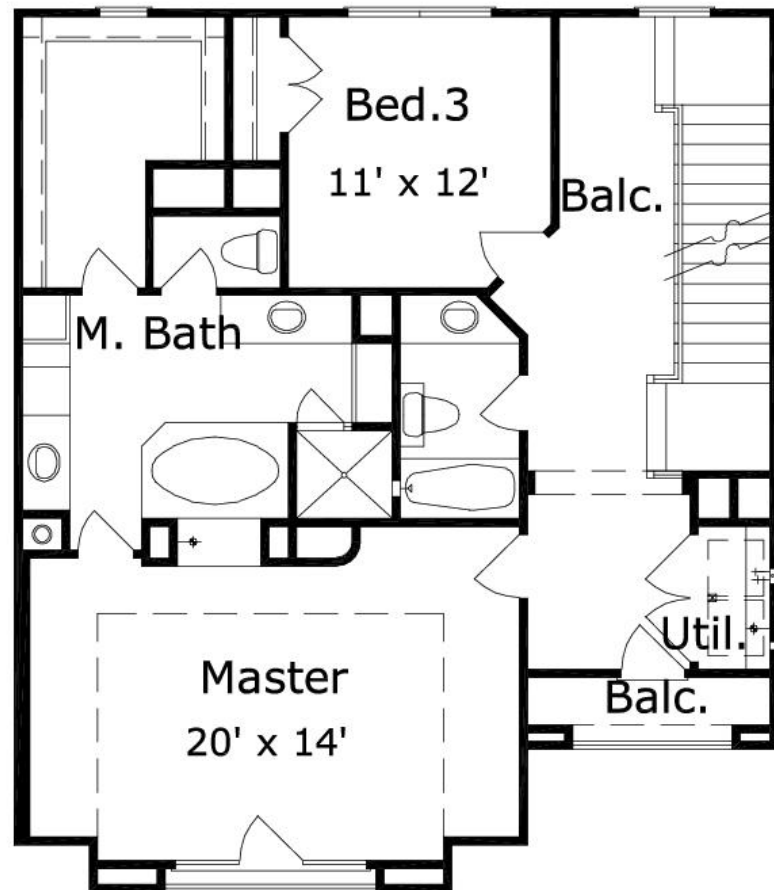

Castlewood 2836.1B: Floor 4

