

## Thames 4996: Details

Style	Mediterranean
Exterior Materials	Stone & Stucco
Bedrooms	4
Bathrooms	4 / 1
Total Living Sq Ft	4,996
Total Covered Sq Ft	6,770
Dimensions (w x d x h)	115'8" x 79'4" x 33'5"

**AS LOW AS \$250**  
**FULLY CUSTOMIZABLE &**  
**PROFESSIONALLY DESIGNED**

	First Floor	Other Floors	Other Features
Square Footage	4,600	396	Bonus Room
Bedrooms	1	3	Courtyard
Ceiling Heights	10'0"	9'0"	Cov'd. Pavilion
Master Bedroom	X		Cov'd. Terrace
Dining Room	X		Gallery
Living Room	X		Mud Room
Family Room	X		Outdoor Fireplace
Game Room		X	Outdoor Kitchen
Study	X		Terrace
Guest Room	X		
Home Theater	X		
Garage(s)	Front Load Swing (Side Facing)		
Stairs	Standard		

## Thames 4996: Front Elevation



## Thames 4996: Floor 1

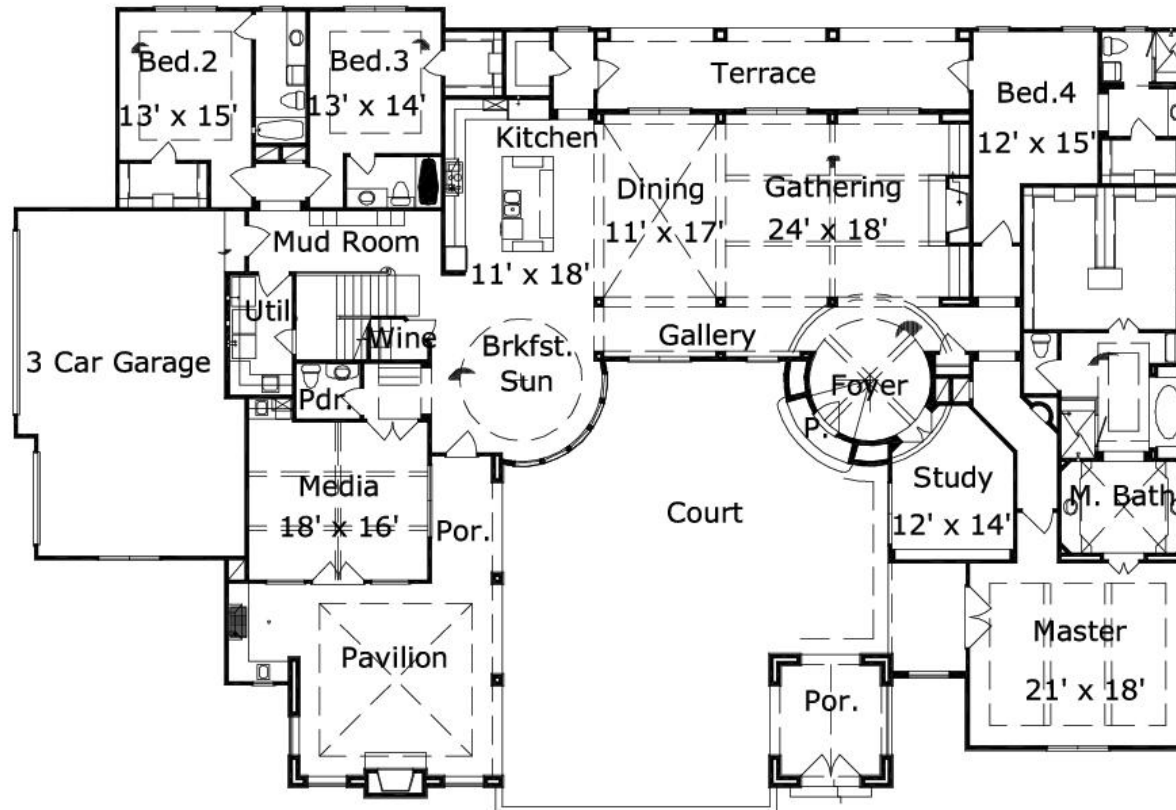

Thames 4996: Floor 2

