

## Leyden 6982 : Details

**AS LOW AS \$250**  
**FULLY CUSTOMIZABLE &**  
**PROFESSIONALLY DESIGNED**

<b>Style</b>	Tuscan
<b>Exterior Material</b>	Stone
<b>Bedrooms</b>	6
<b>Bathrooms</b>	6 / 1
<b>Total Living Sq Ft</b>	6,982
<b>Total Covered Sq Ft</b>	9,242
<b>Dimensions (w x d x h)</b>	100' 0" x 121' 0" x 36' 10"

	First Floor	Other Floors	Other Features	
<b>Square Footage</b>	5,045	1,937	Casita	Courtyard
<b>Master Bedroom</b>	X		Cov'd. Pavilion	Foyer
<b>Dining Room</b>	X		Gallery	Home Office
<b>Living Room</b>	X		Outdoor Fireplace	Outdoor Kitchen
<b>Family Room</b>	X			
<b>Game Room</b>		X		
<b>Study</b>	X			
<b>Guest Room</b>	X			
<b>Home Theater</b>		X		

**Garage(s)** 3 car, Front Load, Split  
**Stairs** Standard

## Leyden 6982 : Front Elevation



# Leyden 6982 : Floor 1

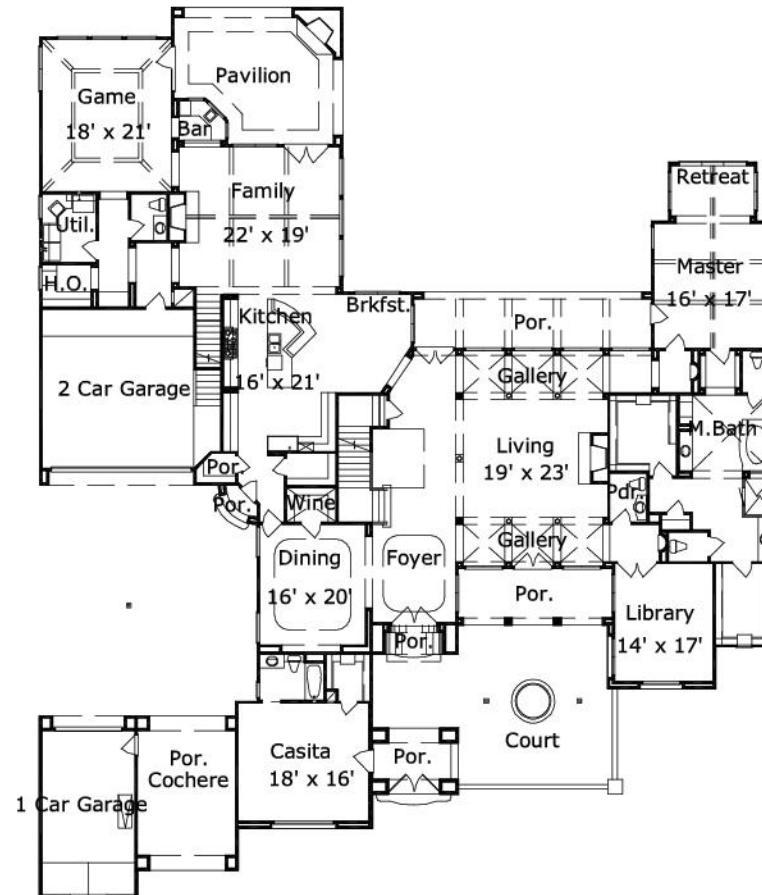

## Leyden 6982 : Floor 2

