

Lansdale 2927: Details

| | |
|------------------------|-----------------------|
| Style | Victorian |
| Exterior Materials | Brick & Stucco |
| Bedrooms | 3 |
| Bathrooms | 3 / 1 |
| Total Living Sq Ft | 2,927 |
| Total Covered Sq Ft | 3,447 |
| Dimensions (w x d x h) | 40'0" x 38'0" x 39'9" |

AS LOW AS \$250
FULLY CUSTOMIZABLE &
PROFESSIONALLY DESIGNED

| | First Floor | Other Floors | Other Features |
|-----------------|------------------------|--------------|-----------------|
| Square Footage | 678 | 2,249 | Bar |
| Bedrooms | 1 | 2 | Computer Alcove |
| Ceiling Heights | 9'0" | 10'0" | Ext. Balcony |
| Master Bedroom | | X | Foyer |
| Dining Room | | X | Home Office |
| Living Room | | X | Wine Closet |
| Family Room | | X | |
| Study | | X | |
| Guest Room | X | | |
| Garage(s) | Front Load Straight In | | |
| Stairs | Standard | | |

Lansdale 2927: Front Elevation



Lansdale 2927: Floor 1

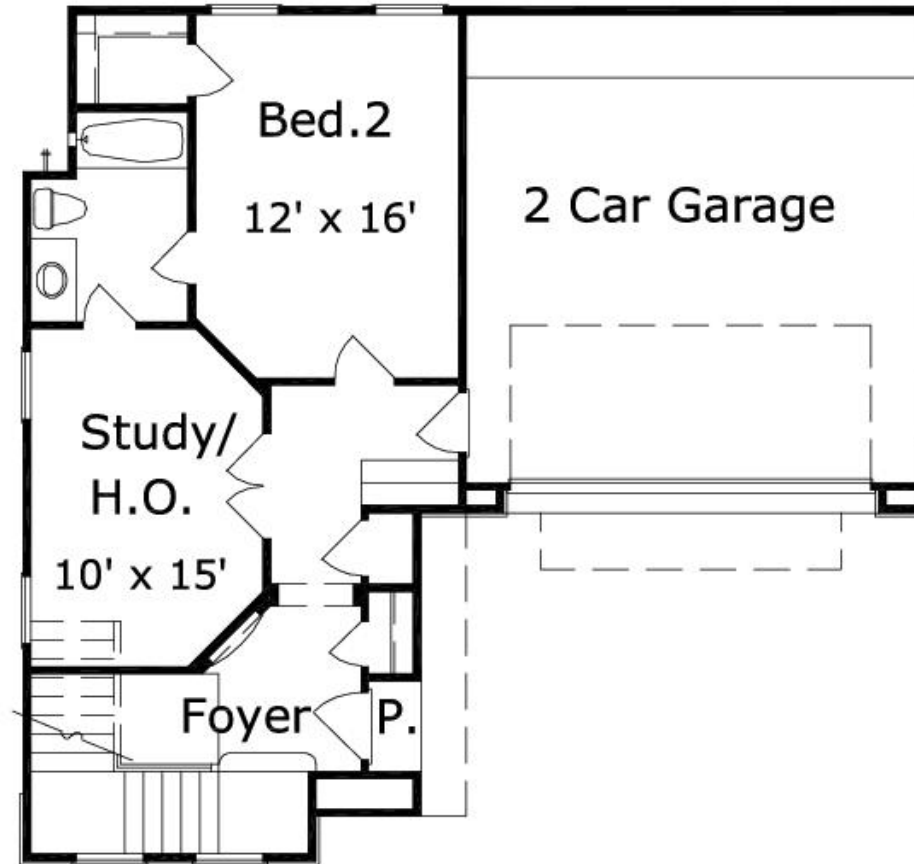

Lansdale 2927: Floor 2

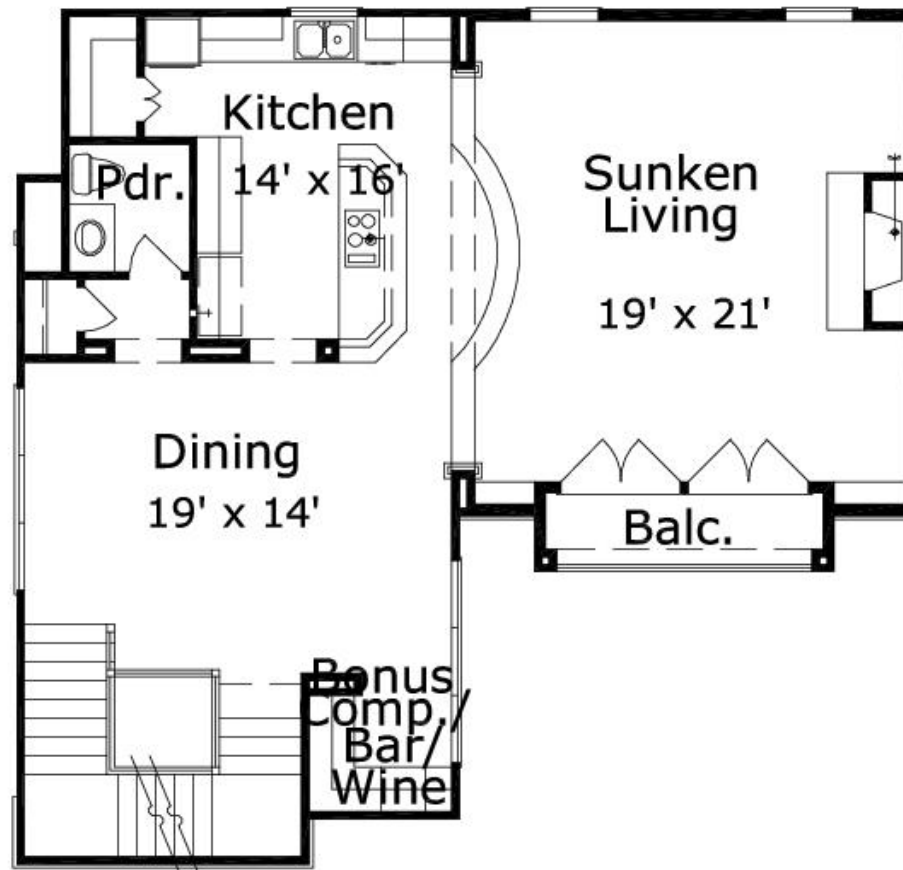

Lansdale 2927: Floor 3

