

Brandywood 6410: Details

Style	Country French
Exterior Materials	Stone & Stucco
Bedrooms	6
Bathrooms	6 / 3
Total Living Sq Ft	6,410
Total Covered Sq Ft	9,828
Dimensions (w x d x h)	126'2" x 127'5" x 30'9"

AS LOW AS \$250
FULLY CUSTOMIZABLE &
PROFESSIONALLY DESIGNED

	First Floor	Other Floors	Other Features
Square Footage	4,430	1,980	2 Master Bedrooms Outdoor Fireplace
Bedrooms	3	3	Butler Pantry Outdoor Kitchen
Ceiling Heights	10'0"	9'0"	Cov'd. Pavilion Wine Closet
Master Bedroom	X		Cov'd. Rear Porch
Dining Room	X		Ext. Balcony
Living Room	X		Foyer
Family Room	X		Home Office
Game Room		X	Int. Balcony
Study	X		
Guest Room	X		
Garage(s)	Front Load Swing (Side Facing)		
Stairs	Curved (2 flights)		

Notes

The square footage of the craft room and guest suite is not included in the living square footage. The square footage of the craft room is 325 sq. ft. and the square footage of the guest suite is 587 sq. ft.

Brandywood 6410: Front Elevation



Brandywood 6410: Floor 1

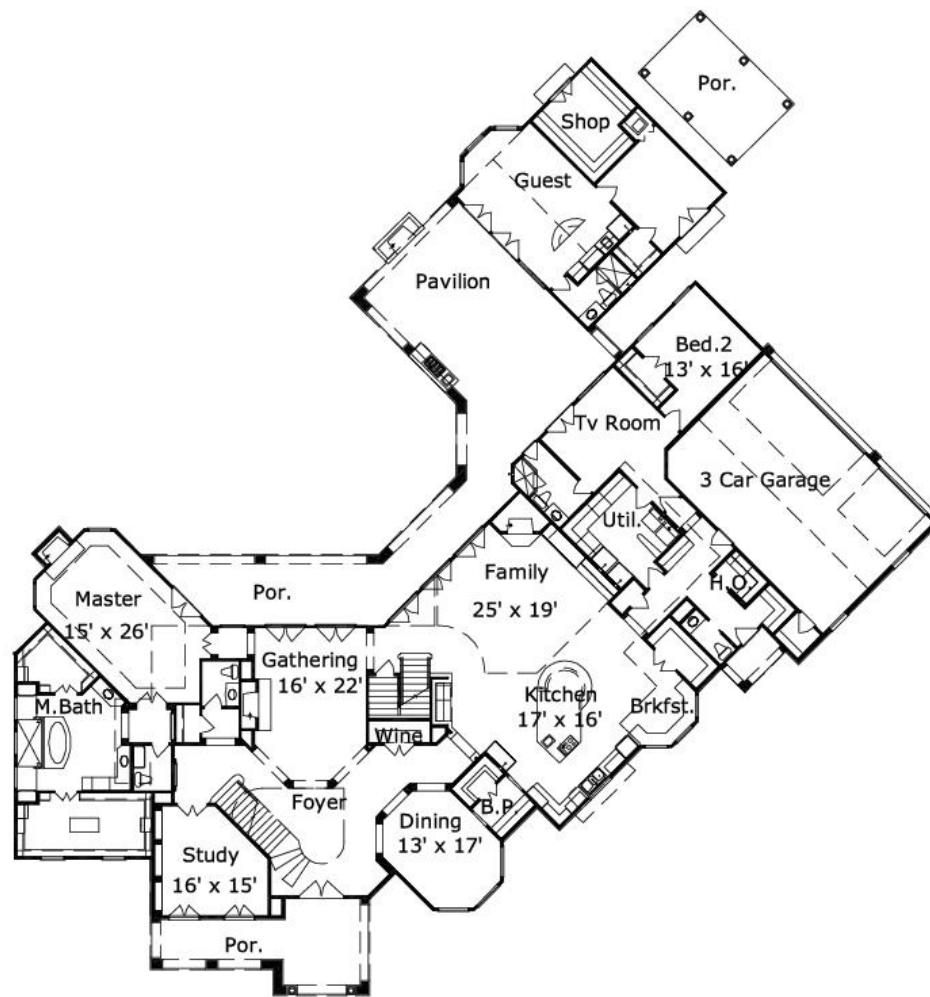

Brandywood 6410: Floor 2

