

Shrewsbury 5335.1: Details

| | |
|------------------------|-----------------------|
| Style | Country French |
| Exterior Materials | Brick & Siding |
| Bedrooms | 4 |
| Bathrooms | 3 / 1 |
| Total Living Sq Ft | 5,335 |
| Total Covered Sq Ft | 6,570 |
| Dimensions (w x d x h) | 69'5" x 95'0" x 32'6" |

AS LOW AS \$250
FULLY CUSTOMIZABLE &
PROFESSIONALLY DESIGNED

| | First Floor | Other Floors | Other Features | |
|-----------------|------------------|--------------|--------------------|-------------------|
| Square Footage | 3,347 | 1,988 | Bar | Light Tower |
| Bedrooms | 1 | 3 | Cabana Bath | Loft |
| Ceiling Heights | 10'0" | 9'0" | Cov'd. Front Porch | Morning Room |
| Master Bedroom | X | | Cov'd. Pavilion | Mud Room |
| Dining Room | X | | Foyer | Outdoor Fireplace |
| Living Room | X | | Gallery | Outdoor Kitchen |
| Family Room | X | | Home Office | Wine Closet |
| Game Room | | X | Int. Balcony | |
| Study | X | | | |
| Guest Room | | X | | |
| Garage(s) | Front Load Split | | | |
| Stairs | Curved | | | |

Shrewsbury 5335.1: Front Elevation



Shrewsbury 5335.1: Floor 1

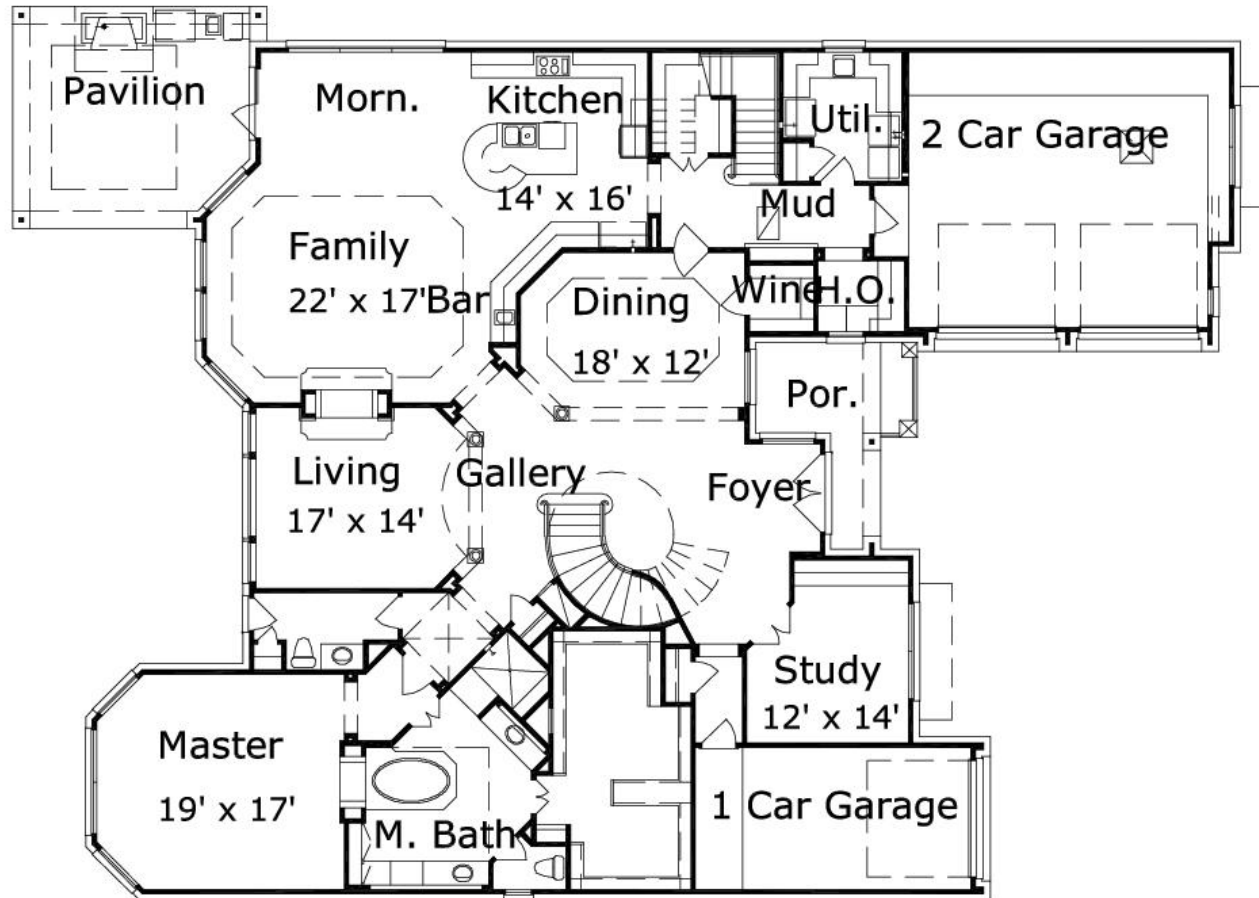

Shrewsbury 5335.1: Floor 2

