

Julien 5792: Details

Style	Tudor
Exterior Materials	Stucco & Cultured Stone
Bedrooms	4
Bathrooms	4 / 2
Total Living Sq Ft	5,792
Total Covered Sq Ft	7,663
Dimensions (w x d x h)	120'8" x 66'6" x 43'8"

AS LOW AS \$250
FULLY CUSTOMIZABLE &
PROFESSIONALLY DESIGNED

	First Floor	Other Floors	Other Features
Square Footage	3,803	1,989	Courtyard
Bedrooms	1	3	Cov'd. Front Porch
Ceiling Heights	12'0"	10'0"	Wine Room
Master Bedroom	X		
Dining Room	X		
Living Room	X		
Family Room	X		
Game Room		X	
Study	X		
Guest Room		X	
Garage(s)	Front Load Straight In		
Stairs	Curved		

Julien 5792: Front Elevation



Julien 5792: Floor 1

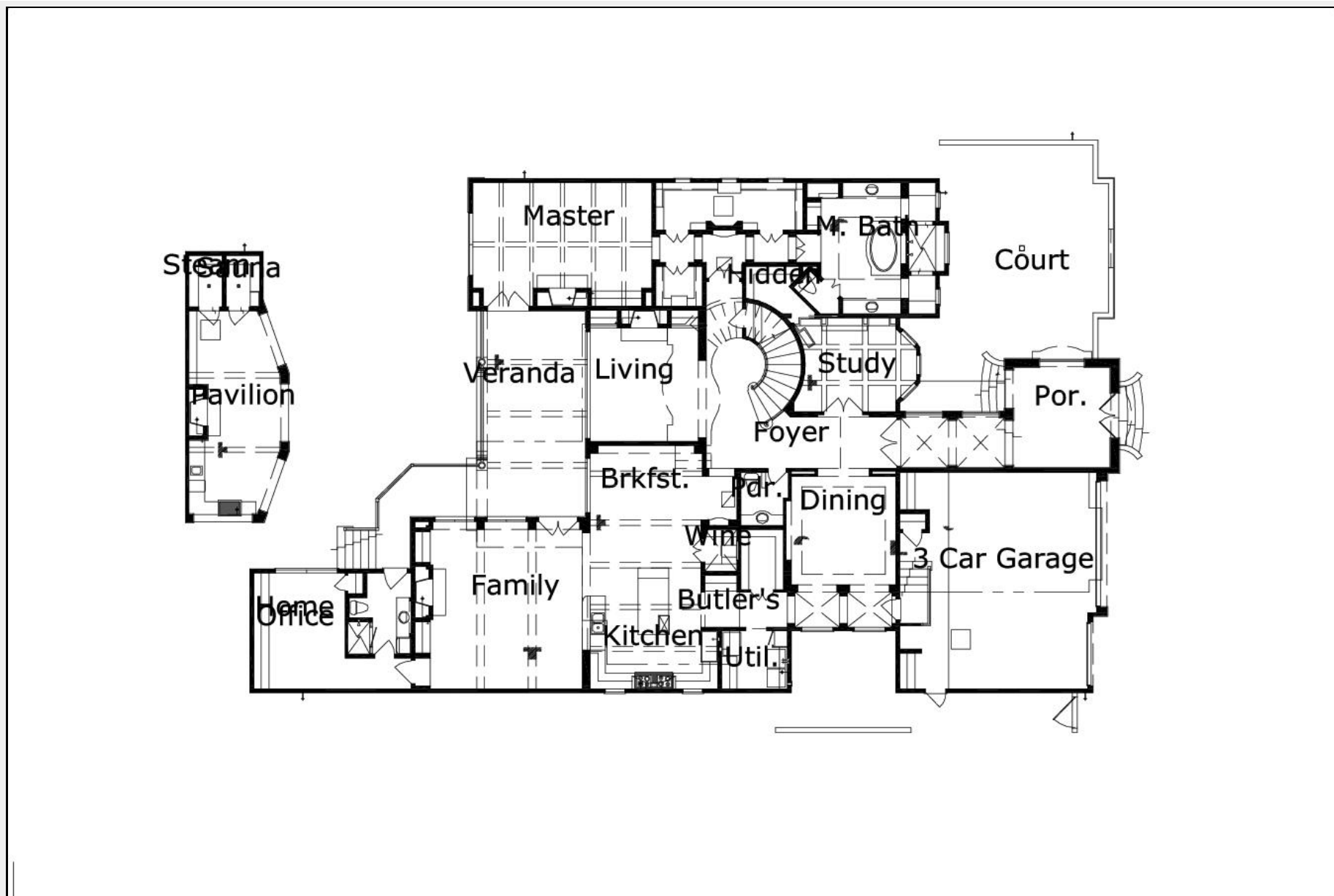

Julien 5792: Floor 2

