

## Prideaux 6298: Details

**AS LOW AS \$250**  
**FULLY CUSTOMIZABLE &**  
**PROFESSIONALLY DESIGNED**

Style	French
Exterior Materials	Brick & Cultured Stone
Bedrooms	5
Bathrooms	5 / 1
Total Living Sq Ft	6,298
Total Covered Sq Ft	20,447
Dimensions (w x d x h)	145'4" x 135'0" x 38'2"

	First Floor	Other Floors	Other Features		
Square Footage	3,844	2,454	Art Niche	Foyer	Porte Cochere
Bedrooms	1	4	Bar	Golf Cart Storage	Sep. Master Closet
Ceiling Heights	12'0"	10'0"	Breezeway	Hobby Room	Shop
Master Bedroom	X		Butler Pantry	Int. Balcony	Storage
Dining Room	X		Cabana Bath	Light Tower	
Living Room	X		Cov'd. Front Porch	Motor Court	
Family Room	X		Cov'd. Pavilion	Optional Elevator	
Game Room		X	Cov'd. Side Porch	Outdoor Kitchen	
Guest Room		X			
Home Theater		X			

Garage(s) Front Load Straight In  
Stairs Curved

### Notes

TCA does include 37 car garage. Does not include 29 car garage in TCA and the width & depth of the house.

Prideaux 6298: Front Elevation



# Prideaux 6298: Floor 1

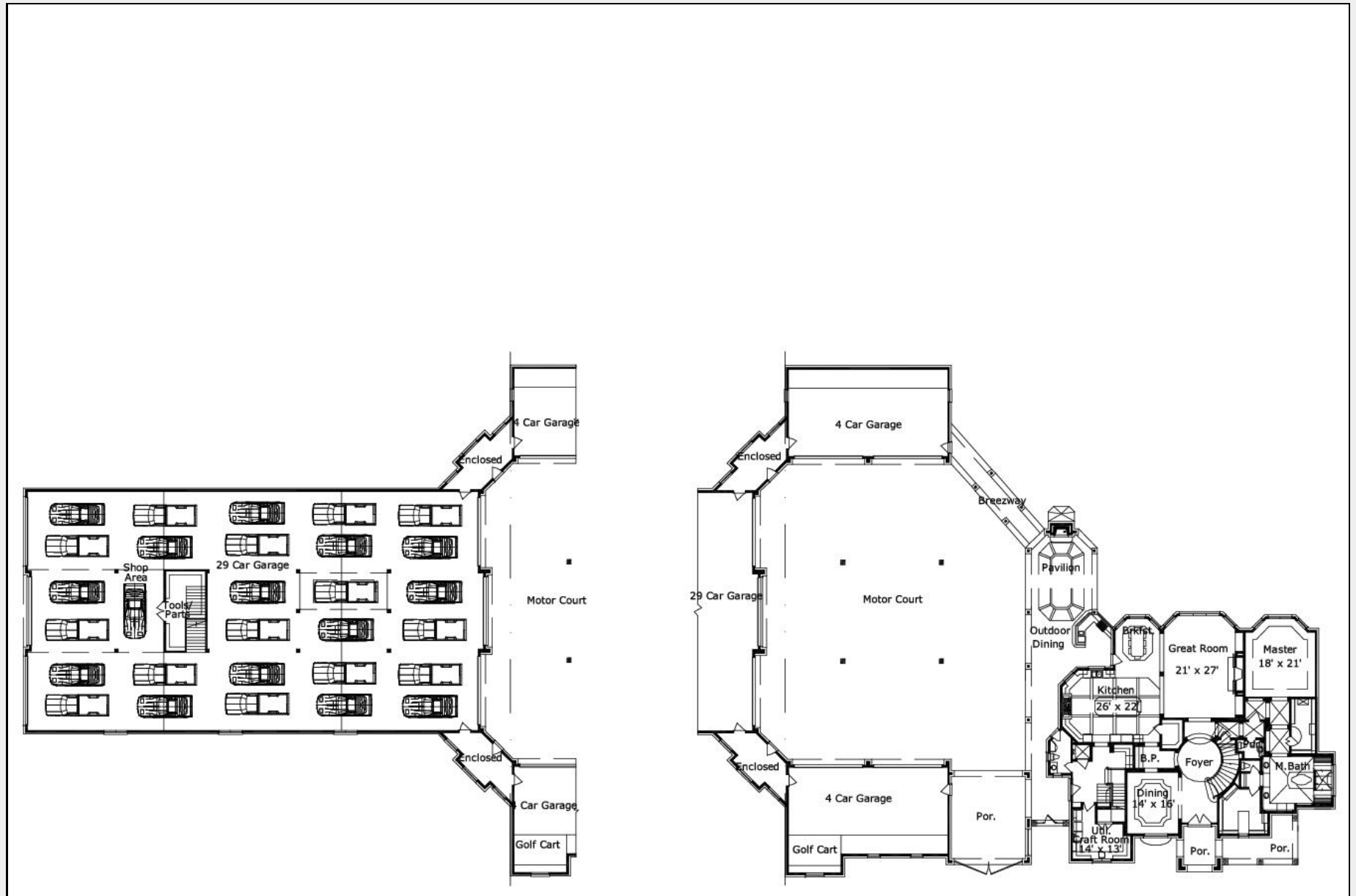

Prideaux 6298: Floor 2

