

## Hollingsworth 2381.3: Details

**AS LOW AS \$250**  
**FULLY CUSTOMIZABLE &**  
**PROFESSIONALLY DESIGNED**

Style	Country French
Exterior Materials	Stone & Stucco
Bedrooms	4
Bathrooms	3 / 1
Total Living Sq Ft	2,656
Total Covered Sq Ft	3,037
Dimensions (w x d x h)	44'0" x 70'0" x 26'8"

	First Floor	Other Floors	Other Features
Square Footage	2,381	275	Butler Pantry
Bedrooms	4	0	Cov'd. Front Porch
Ceiling Heights	10'0"	9'0"	Cov'd. Rear Porch
Master Bedroom	X		Foyer
Dining Room	X		Gallery
Living Room	X		Golf Cart Storage
Family Room	X		
Game Room	X		
Study	X		
Guest Room	X		

Garage(s) Front Load Straight In

### Notes

The second floor optional loft square footage of 275 sq. ft. is not included in the living square footage of this plan.

## Hollingsworth 2381.3: Front Elevation



## Hollingsworth 2381.3: Floor 1

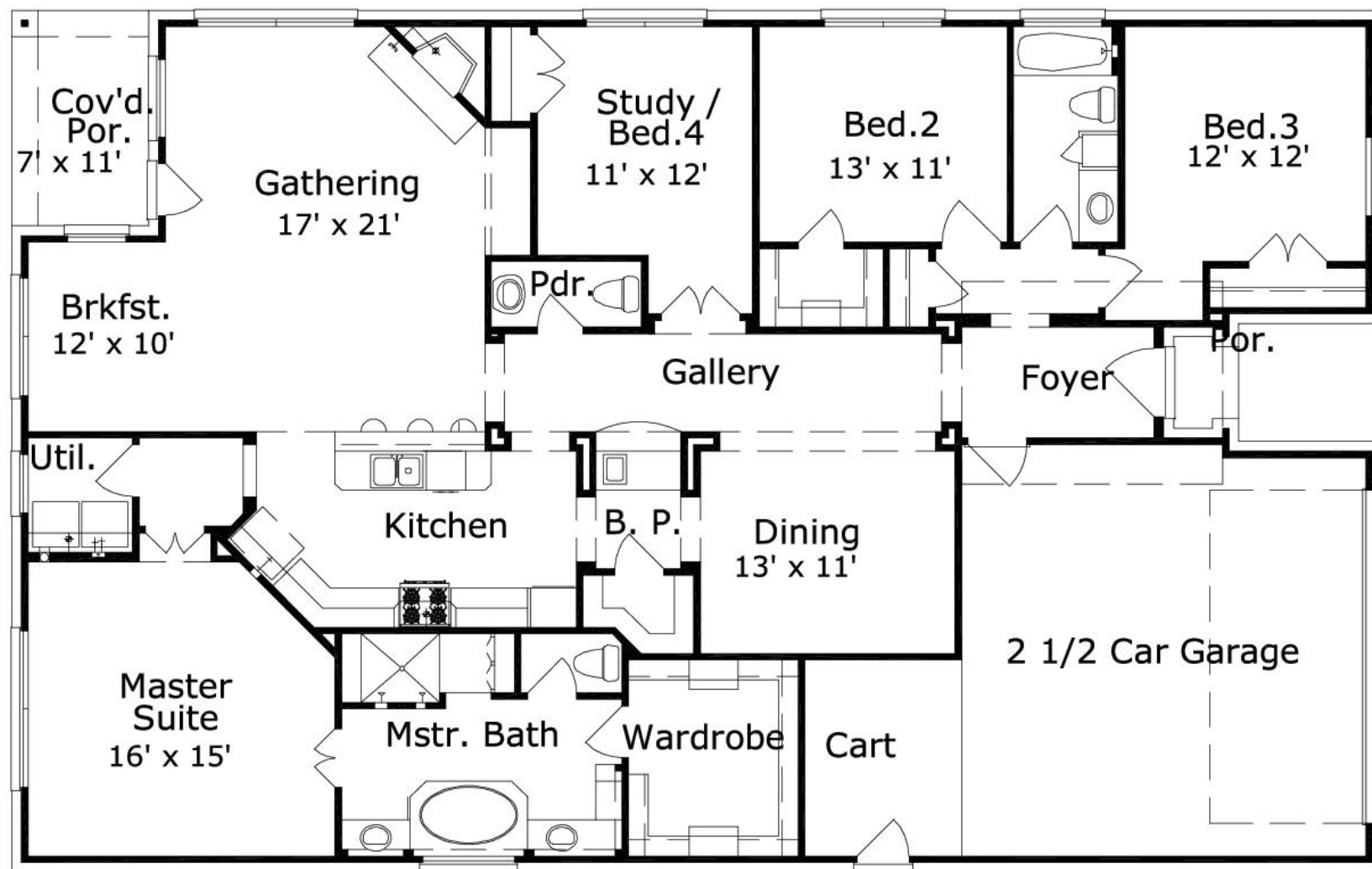

## Hollingsworth 2381.3: Floor 2

