

## Eversley 5467: Details

**AS LOW AS \$250**  
**FULLY CUSTOMIZABLE &**  
**PROFESSIONALLY DESIGNED**

<b>Style</b>	Mediterranean
<b>Exterior Materials</b>	Stucco
<b>Bedrooms</b>	5
<b>Bathrooms</b>	5 / 1
<b>Total Living Sq Ft</b>	5,467
<b>Total Covered Sq Ft</b>	7,383
<b>Dimensions (w x d x h)</b>	101'4" x 80'6" x 35'3"

	First Floor	Other Floors	Other Features
<b>Square Footage</b>	3,476	1,991	Art Niche Master Fireplace
<b>Bedrooms</b>	2	3	Bar Master with Sitting Area
<b>Ceiling Heights</b>	10'0"	9'0"	Bench, Hooks & Cubbies Kitchen
<b>Master Bedroom</b>	X		Covered Front Porch Separate Master Closet
<b>Dining Room</b>	X		Covered Rear Porch Storage
<b>Living Room</b>	X		Covered Side Porch Theater/Media
<b>Family Room</b>	X		Exterior Balcony Two Story Living Room
<b>Game Room</b>		X	Foyer Two-story Covered Rear Porch
<b>Study</b>	X		Gallery Wine Room
<b>Guest Room</b>	X		His & Her Master Bath
<b>Home Theater</b>		X	Interior Balcony
<b>Garage(s)</b>	Front Load Split		
<b>Stairs</b>	Spiral		

## Eversley 5467: Front Elevation



## Eversley 5467: Floor 1

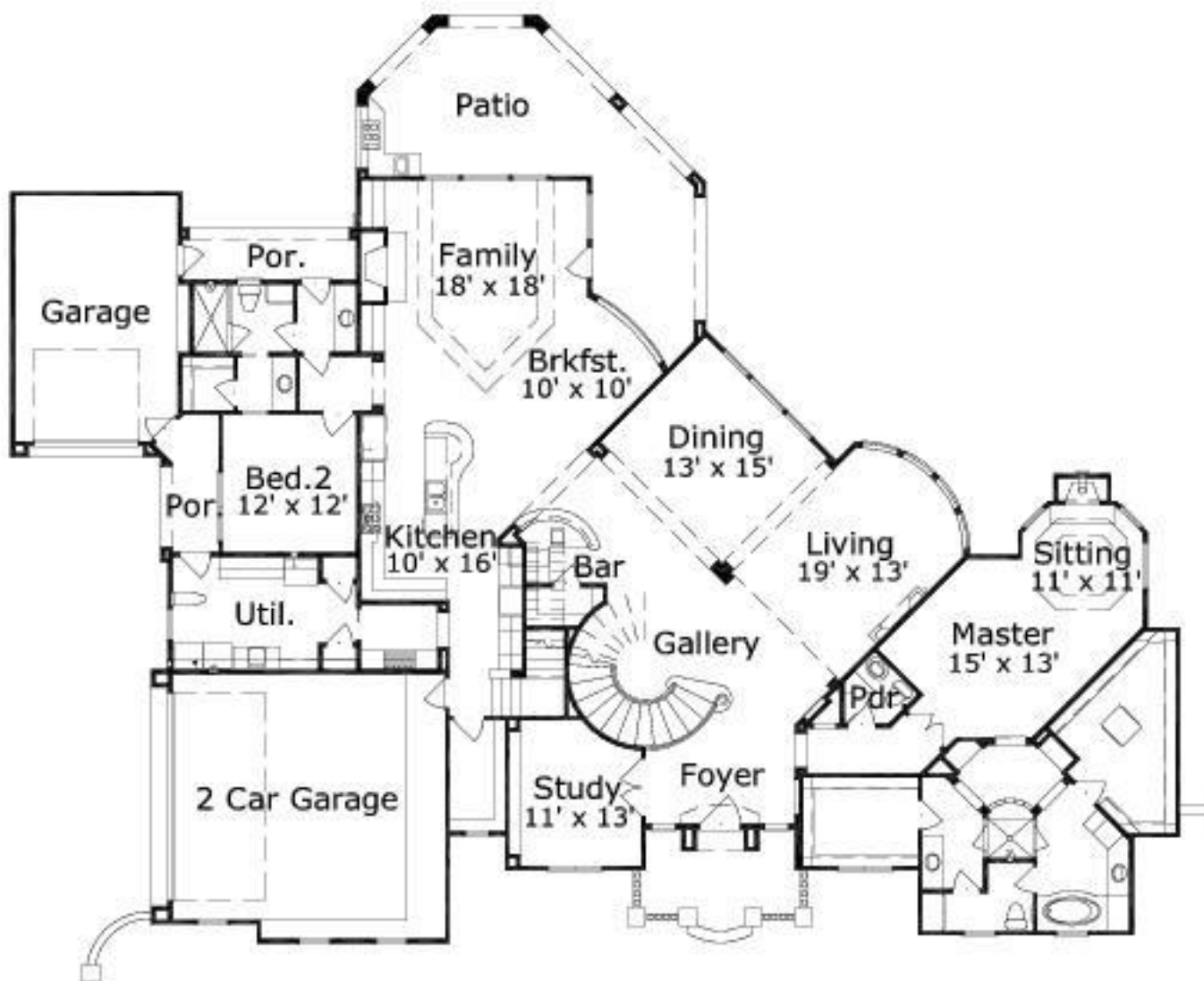

## Eversley 5467: Floor 2

