

Polton 4656: Details

AS LOW AS \$250
FULLY CUSTOMIZABLE &
PROFESSIONALLY DESIGNED

Style	French
Exterior Materials	Stucco & Cultured Stone
Bedrooms	4
Bathrooms	4 / 1
Total Living Sq Ft	4,656
Total Covered Sq Ft	6,815
Dimensions (w x d x h)	77'4" x 91'4" x 35'2"

	First Floor	Other Floors	Other Features
Square Footage	3,541	1,115	Butler Pantry Storage
Bedrooms	2	2	Cabana Bath Theater/Media
Ceiling Heights	10'0"	9'0"	Covered Front Porch
Master Bedroom	X		Covered Rear Porch
Dining Room	X		Covered Side Porch
Living Room	X		Foyer
Family Room	X		Gallery
Game Room		X	Home Office
Study	X		Interior Balcony
Guest Room	X		Outdoor Fireplace
Home Theater		X	Outdoor Kitchen

Garage(s)	Front Load Split
Stairs	Spiral

Notes

The future home theater located on the 2nd floor would be an additional 381 sq. ft. added to the living area of this plan. This square footage is not included in the living area of this plan.

Polton 4656: Front Elevation



Polton 4656: Floor 1

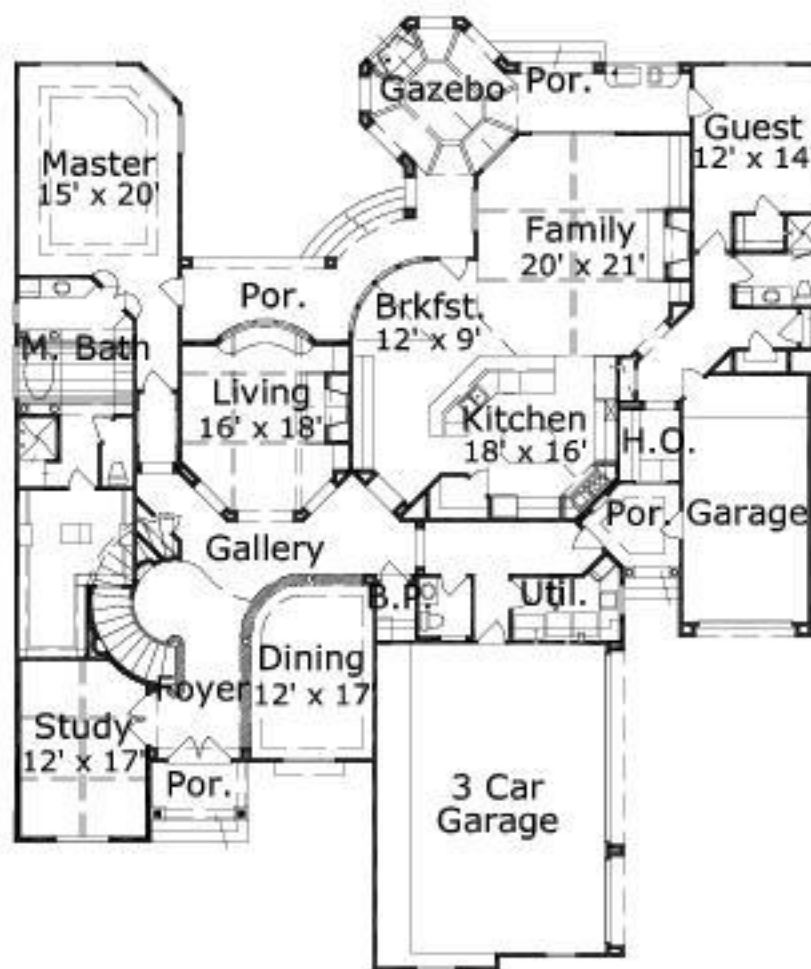

Polton 4656: Floor 2

