

Hardaway 6713: Details

Style	Traditional
Exterior Materials	Brick & Siding
Bedrooms	4
Bathrooms	6 / 1
Total Living Sq Ft	6,713
Total Covered Sq Ft	12,652
Dimensions (w x d x h)	162'6" x 98'2" x 40'11"

AS LOW AS \$250
FULLY CUSTOMIZABLE &
PROFESSIONALLY DESIGNED

	First Floor	Other Floors	Other Features	
Square Footage	4,570	2,143	Bar	Master with Sitting Area
Bedrooms	1	3	Breezeway	Motor Court
Ceiling Heights	10'0"	9'0"	Cabana Bath	Porte Cochere
Master Bedroom	X		Cedar Closet	Quarters
Dining Room	X		Christmas Storage	Studio
Living Room	X		Covered Front Porch	Terrace
Family Room	X		Covered Terrace	Wine Closet
Game Room		X	Foyer	
Study	X		Gallery	
Guest Room		X	Interior Balcony	
			Master Fireplace	

Garage(s)	Side Load Swing (Entry Facing)
Stairs	Standard (3 flights)

Notes

The living area of this plan does not include the studio or the nanny's quarters. The additional square footage is 1,654 square feet.

Hardaway 6713: Front Elevation

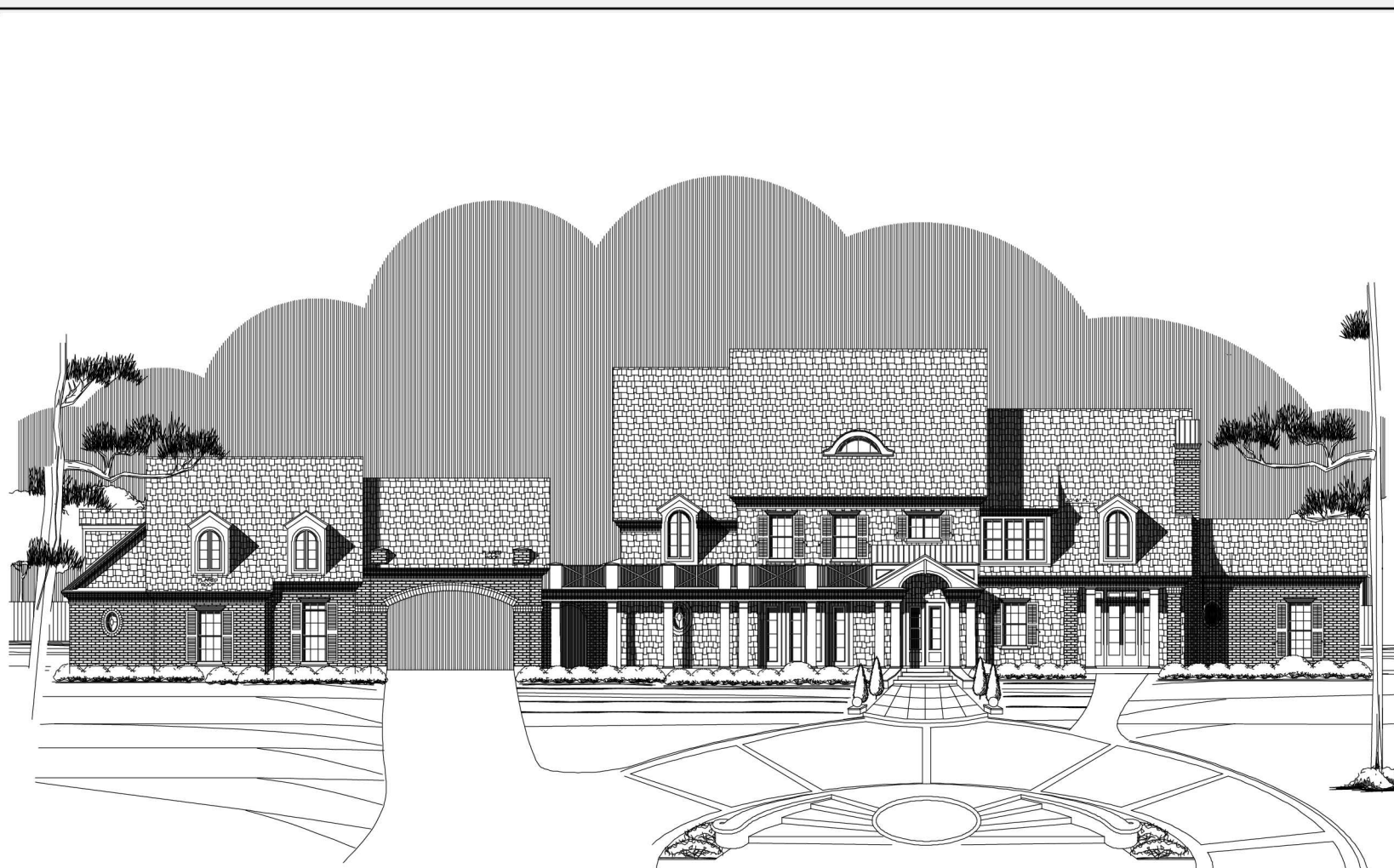

Hardaway 6713: Floor 1

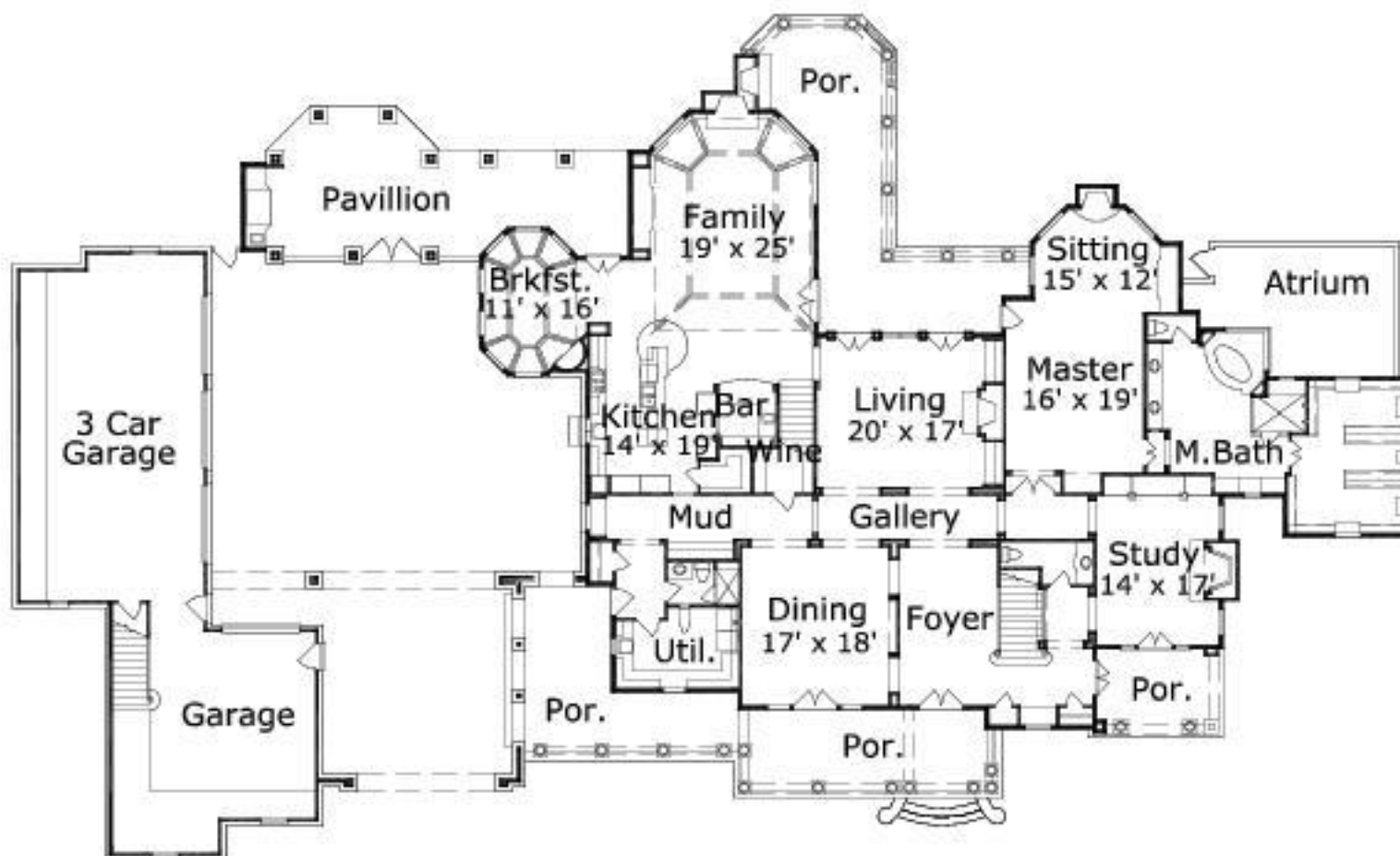

Hardaway 6713: Floor 2

