

Duncannon 3226: Details

AS LOW AS \$250
FULLY CUSTOMIZABLE &
PROFESSIONALLY DESIGNED

Style	Tuscan
Exterior Materials	Stucco & Cultured Stone
Bedrooms	4
Bathrooms	4
Total Living Sq Ft	3,226
Total Covered Sq Ft	4,761
Dimensions (w x d x h)	109'0" x 68'2" x 30'0"

	First Floor	Other Floors	Other Features
Square Footage	3,226	491	Covered Terrace
Bedrooms	4	0	Foyer
Ceiling Heights	0'0"	0'0"	Hobby Room
Master Bedroom	X		Home Office
Dining Room	X		Texas Basement
Living Room	X		Theater/Media
Family Room	X		
Game Room		X	
Study	X		
Guest Room	X		

Garage(s)	Side Load Swing (Entry Facing)
Stairs	Standard

Notes

The living area square footage in this plan does not include the Texas basement. The additional square footage is 491 square feet.

Duncannon 3226: Front Elevation



Duncannon 3226: Floor 1

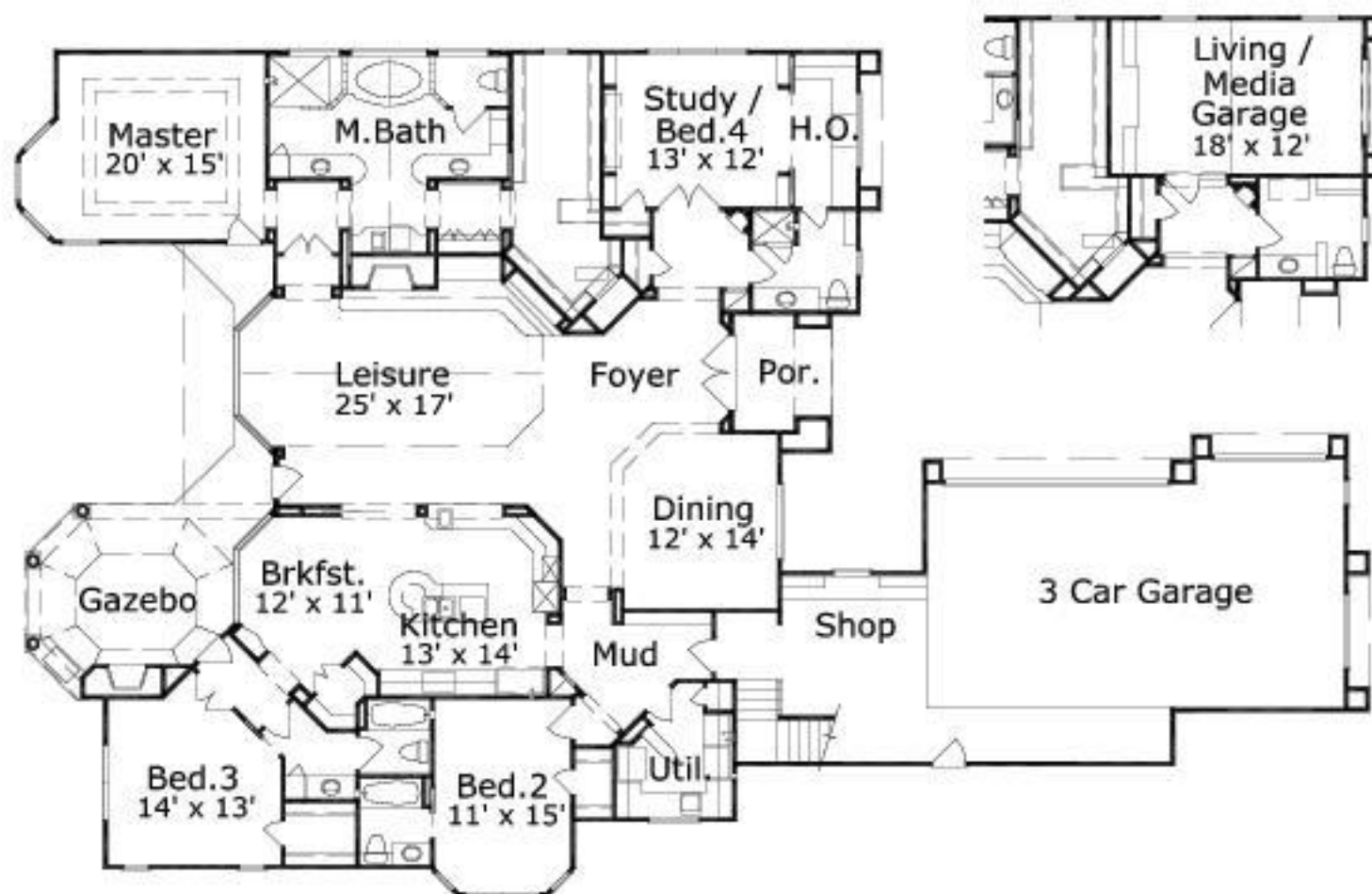

Duncannon 3226: Floor 2

