

Darington 6028: Details

AS LOW AS \$250
FULLY CUSTOMIZABLE &
PROFESSIONALLY DESIGNED

Style	Mediterranean
Exterior Materials	Stucco
Bedrooms	4
Bathrooms	4 / 2
Total Living Sq Ft	6,028
Total Covered Sq Ft	7,706
Dimensions (w x d x h)	92'8" x 97'11" x 35'10"

	First Floor	Other Floors	Other Features
Square Footage	3,623	2,405	Butler Pantry Separate Master Closet
Bedrooms	1	3	Computer AlcoveSports Closet
Ceiling Heights	10'0"	9'0"	Covered PavilionTheater/Media
Master Bedroom	X		Covered Rear PorchUnfinished Storage
Dining Room	X		Foyer
Living Room	X		Gallery
Family Room	X		Home Office
Game Room		X	Interior Balcony
Study	X		Master Fireplace
Guest Room		X	Outdoor Fireplace
Home Theater		X	Outdoor Kitchen
Garage(s)	Side Load Swing (Entry Facing)		
Stairs	Spiral (2 flights)		

Notes

The living area of this plan does not include the second floor future bath. The additional square footage for the second floor future bath is 50 square feet.

Darlington 6028: Front Elevation



Darington 6028: Floor 1

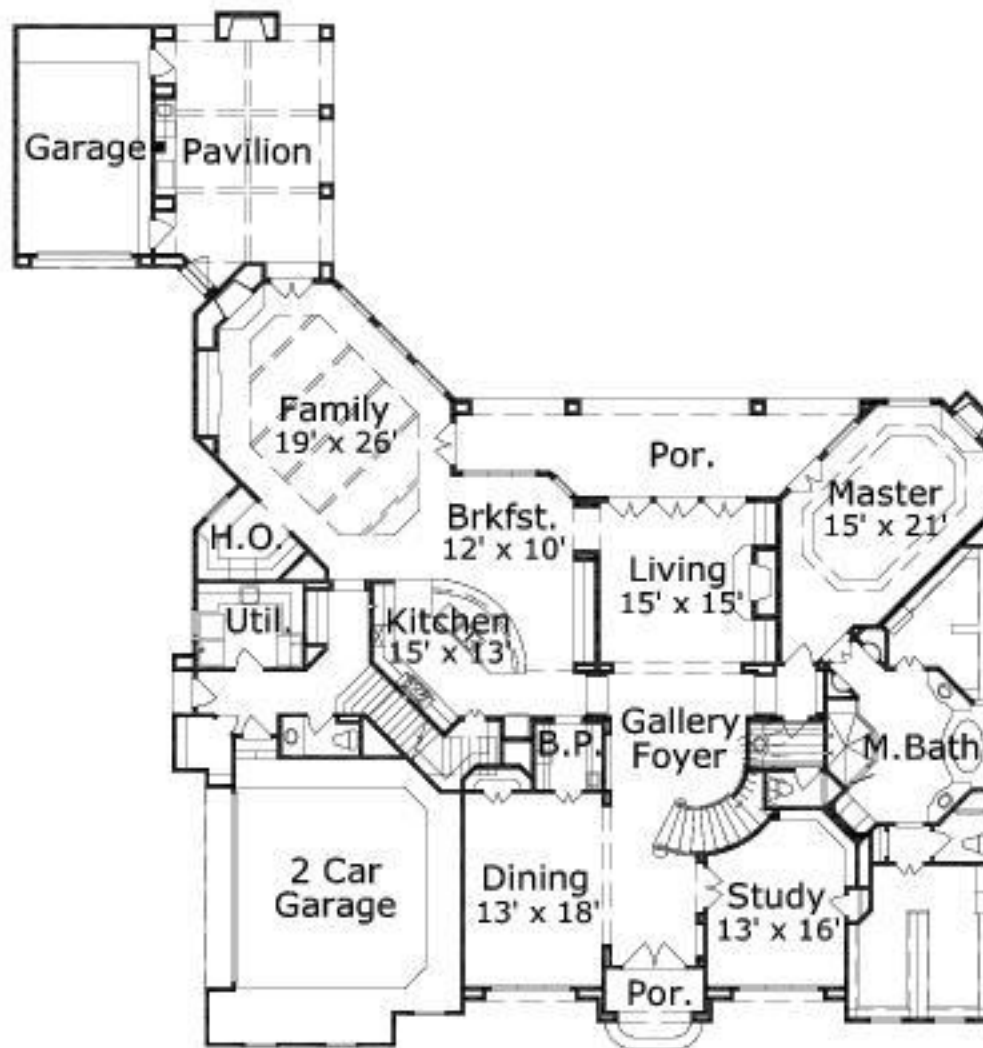

Darington 6028: Floor 2

