9337B Katy Freeway #335
Houston, Texas 77024
1.866.584.4001
help@onlinehomeplans.com
www.onlinehomeplans.com

# Stratford 5371: Details

| | |
|---|---|
| **Style** | Traditional |
| **Exterior Materials** | Stucco & Cultured Stone |
| **Bedrooms** | 4 |
| **Bathrooms** | 4 / 1 |
| **Total Living Sq Ft** | 5,371 |
| **Total Covered Sq Ft** | 7,625 |
| **Dimensions (w x d x h)** | 104'0" x 74'2" x 35'2" |

AS LOW AS $250
FULLY CUSTOMIZABLE &
PROFESSIONALLY DESIGNED

| | First Floor | Other Floors |
|---|---|---|
| **Square Footage** | 3,835 | 1,536 |
| **Bedrooms** | 2 | 2 |
| **Ceiling Heights** | 10'0" | 9'0" |
| **Master Bedroom** | X | |
| **Dining Room** | X | |
| **Living Room** | X | |
| **Family Room** | X | |
| **Game Room** | | X |
| **Study** | X | |
| **Guest Room** | X | |
| **Home Theater** | | X |

| Other Features | |
|---|---|
| Bar | Unfinished Storage |
| Butler Pantry | |
| Computer Alcove | |
| Conservatory | |
| Covered Terrace | |
| Foyer | |
| Gallery | |
| Interior Balcony | |
| Playroom | |
| Quarters | |
| Theater/Media | |

| | |
|---|---|
| **Garage(s)** | Side Load Swing (Entry Facing) |
| **Stairs** | Spiral (2 flights) |

**Notes**

The living area of this floor plan does not include the second floor theatre and bonus room. The additional square footage of the theatre is 367 square feet. The additional square footage of the bonus room is 341 square feet.

9337B Katy Freeway #335
Houston, Texas 77024
1.866.584.4001
help@onlinehomeplans.com
www.onlinehomeplans.com

# Stratford 5371: Front Elevation

9337B Katy Freeway #335
Houston, Texas 77024
1.866.584.4001
help@onlinehomeplans.com
www.onlinehomeplans.com

# Stratford 5371: Floor 1

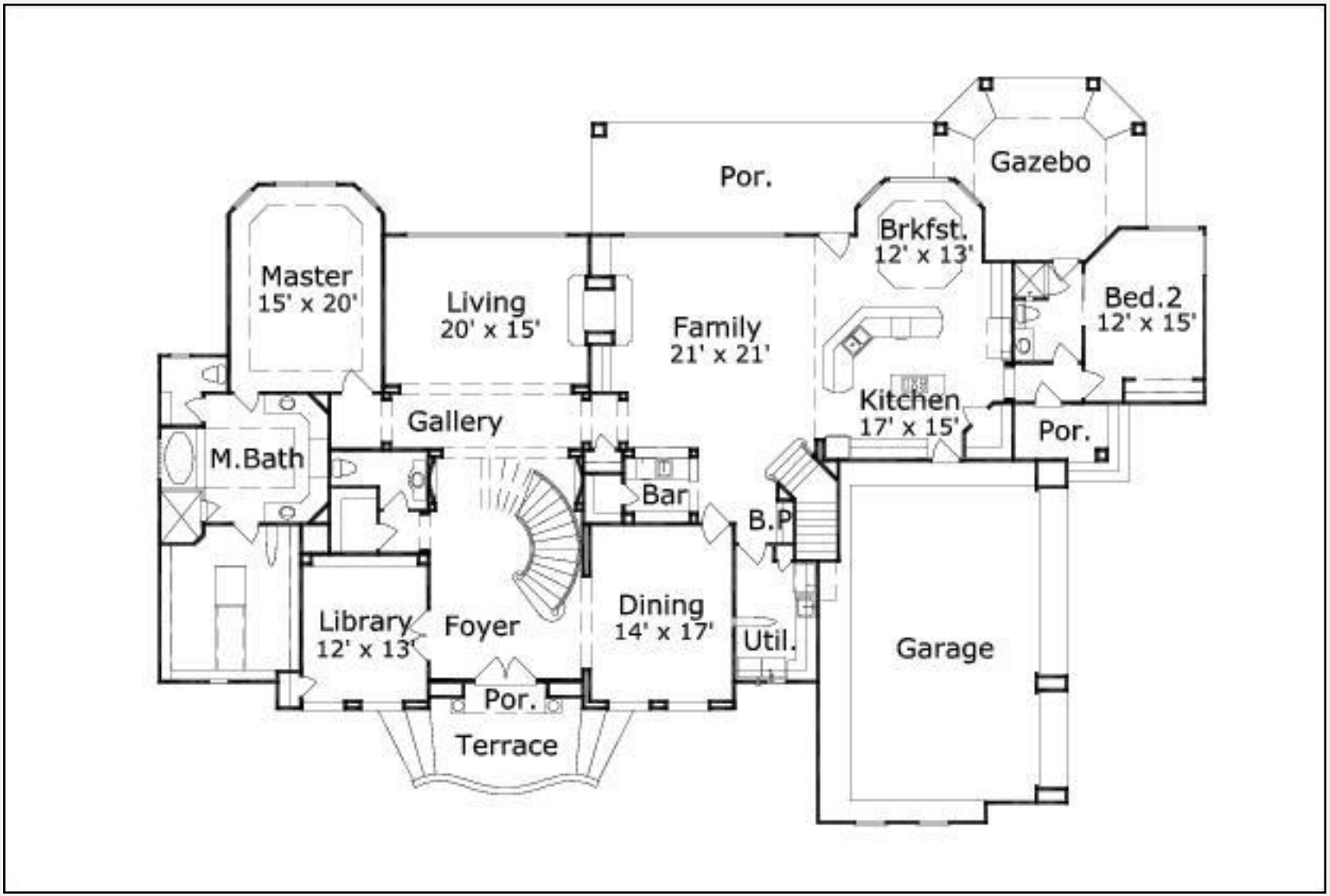

9337B Katy Freeway #335
Houston, Texas 77024
1.866.584.4001
help@onlinehomeplans.com
www.onlinehomeplans.com
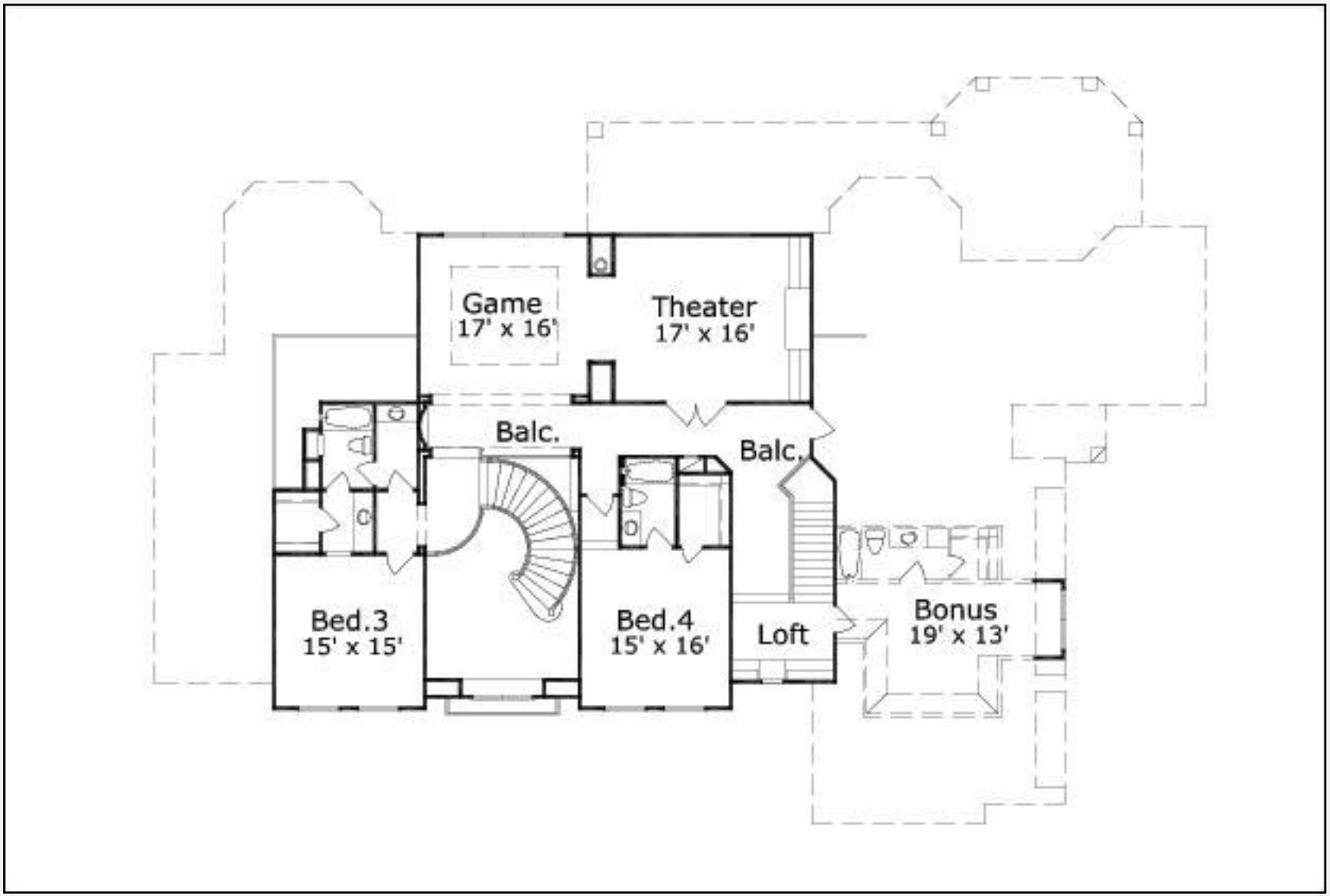
# Stratford 5371: Floor 2