

Faulkner 5613: Details

AS LOW AS \$250
FULLY CUSTOMIZABLE &
PROFESSIONALLY DESIGNED

Style	Traditional
Exterior Materials	Stucco
Bedrooms	5
Bathrooms	3 / 2
Total Living Sq Ft	5,613
Total Covered Sq Ft	8,335
Dimensions (w x d x h)	109'0" x 79'0" x 34'5"

	First Floor	Other Floors	Other Features	
Square Footage	4,410	1,203	Bar	Portico
Bedrooms	2	3	Bonus Room	Separate Master Closet
Ceiling Heights	10'0"	9'0"	Butler Pantry	Two Master Bedrooms
Master Bedroom	X		Cedar Closet	Unfinished Storage
Dining Room	X		Christmas Storage	
Living Room	X		Covered Rear Porch	
Family Room	X		Foyer	
Game Room		X	Gallery	
Study	X		Interior Balcony	
Guest Room		X	Master Fireplace	
			Playroom	
Garage(s)	Front Load Straight In			
Stairs	Curved (2 flights)			

Notes

The living area of this plan does not include the second floor 15x30 bonus room and the 26x16 bonus room. The additional square footage for the 15x30 bonus room is 529 square feet, and the additional square footage for the 26x16 bonus room is 575 square feet.

Faulkner 5613: Front Elevation



Faulkner 5613: Floor 1

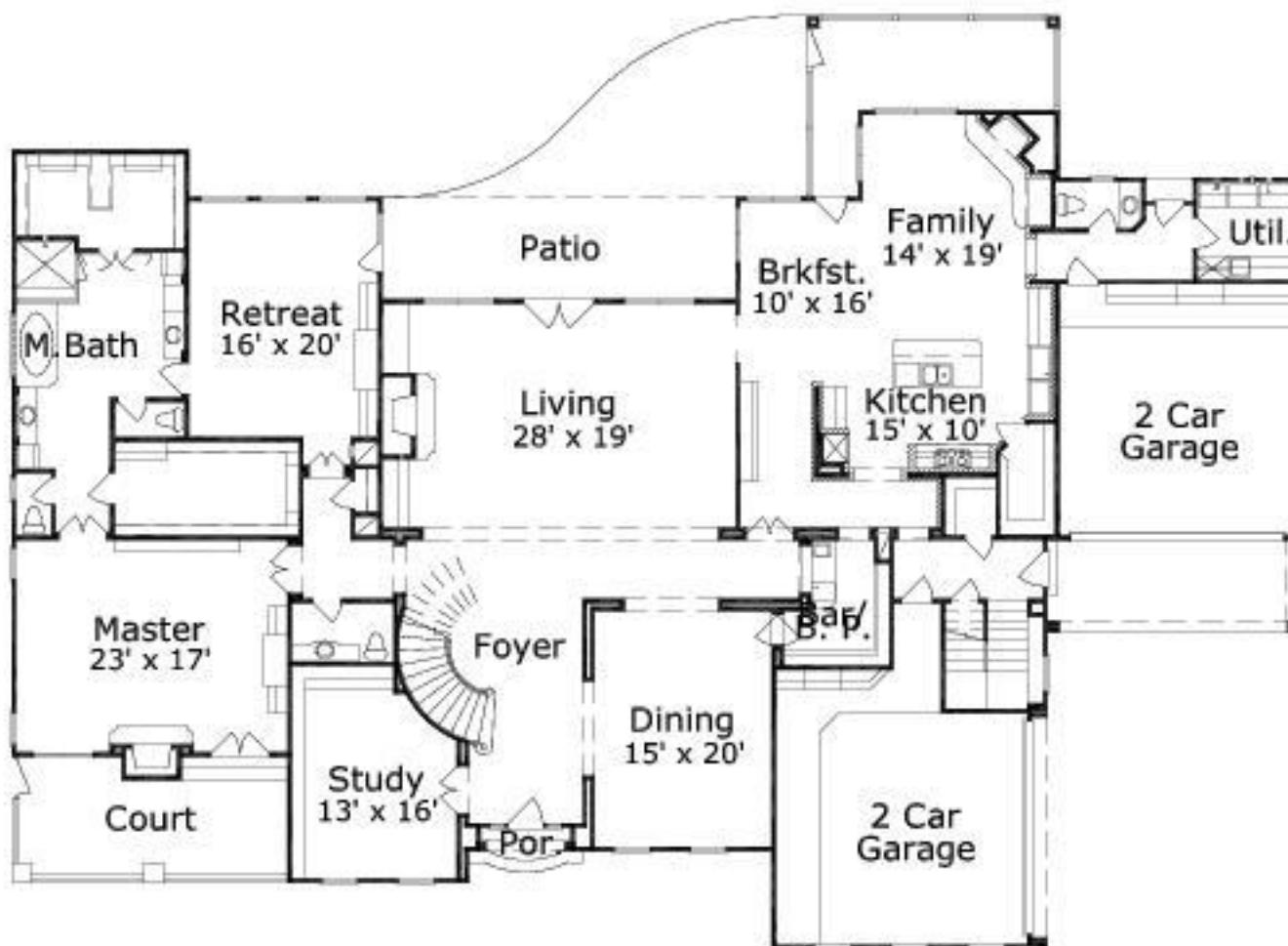

Faulkner 5613: Floor 2

