

The Palm Terrace 3898: Details

AS LOW AS \$250
FULLY CUSTOMIZABLE &
PROFESSIONALLY DESIGNED

| | |
|-------------------------------|-----------------------|
| Style | Beach House |
| Exterior Materials | Stucco |
| Bedrooms | 4 |
| Bathrooms | 3 / 1 |
| Total Living Sq Ft | 3,898 |
| Total Covered Sq Ft | 6,543 |
| Dimensions (w x d x h) | 64'4" x 39'0" x 44'6" |

| | First Floor | Other Floors | Other Features |
|------------------------|------------------------|--------------|--------------------------|
| Square Footage | 297 | 3,601 | Bar Unfinished Storage |
| Bedrooms | 0 | 4 | Butler Pantry |
| Ceiling Heights | 10'0" | 11'0" | Computer Alcove |
| Master Bedroom | | X | Covered Rear Porch |
| Dining Room | | X | Dock Side Veranda |
| Family Room | | X | Exterior Balcony |
| Game Room | | X | Master Fireplace |
| Guest Room | | X | Master with Sitting Area |
| | | | Optional Elevator |
| | | | Outdoor Kitchen |
| | | | Tile Roof |
| Garage(s) | Front Load Straight In | | |
| Stairs | Standard | | |

The Palm Terrace 3898: Front Elevation



The Palm Terrace 3898: Floor 1



The Palm Terrace 3898: Floor 2

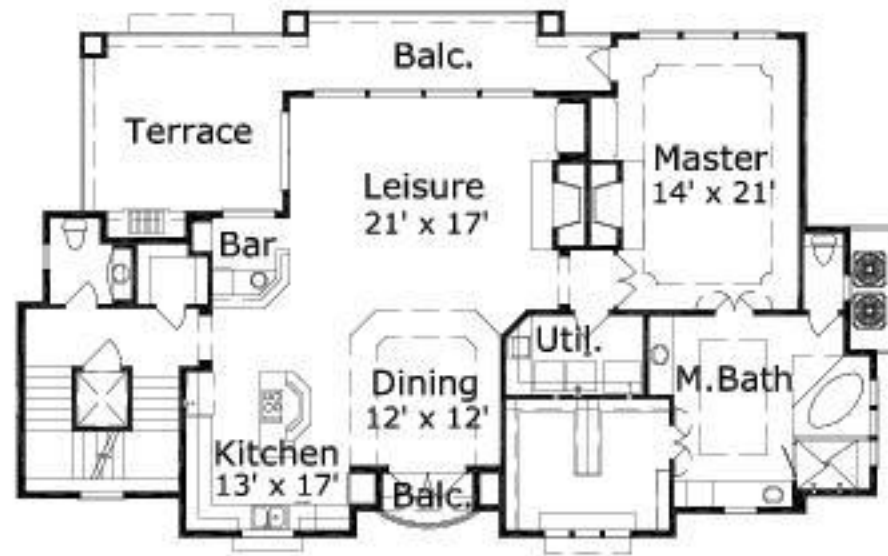

The Palm Terrace 3898: Floor 3

