

## The Fairdale 2104.3-01: Details

<b>Style</b>	Tuscan
<b>Exterior Materials</b>	Stucco & Cultured Stone
<b>Bedrooms</b>	4
<b>Bathrooms</b>	3 / 1
<b>Total Living Sq Ft</b>	3,014
<b>Total Covered Sq Ft</b>	4,164
<b>Dimensions (w x d x h)</b>	49'0" x 101'4" x 24'10"

**AS LOW AS \$250**  
**FULLY CUSTOMIZABLE &**  
**PROFESSIONALLY DESIGNED**

### First Floor

<b>Square Footage</b>	3,014
<b>Bedrooms</b>	3
<b>Ceiling Heights</b>	10'0"
<b>Master Bedroom</b>	X
<b>Dining Room</b>	X
<b>Family Room</b>	X
<b>Study</b>	X
<b>Guest Room</b>	X

### Other Features

Bonus Room  
Casita  
Covered Rear Porch  
Entry Courtyard  
Exercise Room  
Master with Sitting Area  
Portico  
Quarters  
Separate Master Closet

**Garage(s)** Front Load Split

## The Fairdale 2104.3-01: Front Elevation

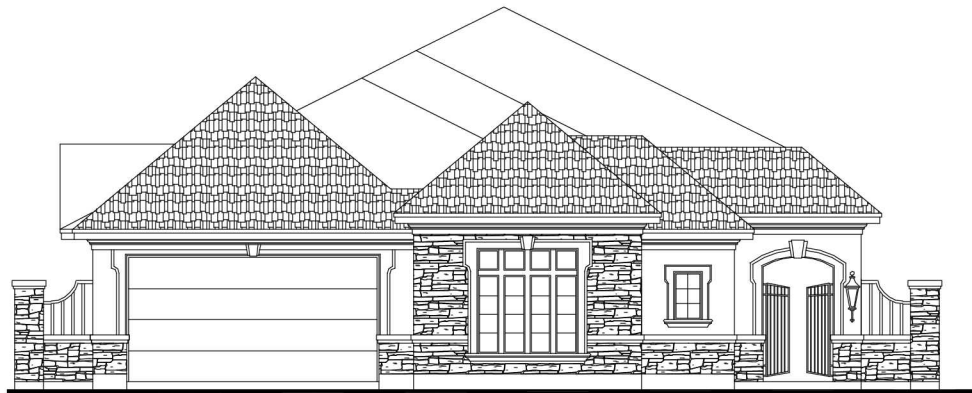

## The Fairdale 2104.3-01: Floor 1

