

5967 Doliver : Details

AS LOW AS \$250
FULLY CUSTOMIZABLE &
PROFESSIONALLY DESIGNED

Style	Transitional
Exterior Material	Stucco
Bedrooms	5
Bathrooms	5 / 1
Total Living Sq Ft	5,967
Total Covered Sq Ft	7,316
Dimensions (w x d x h)	103' 4" x 69' 0" x 32' 0"

	First Floor	Other Floors	Other Features	
Square Footage	3,771	2,196	Bar	Bonus Room
Master Bedroom	X		Butler Pantry	Cov'd. Front Porch
Dining Room	X		Cov'd. Pavilion	Foyer
Living Room	X		Gameroom	Gym
Family Room	X		Master Down	Mud Room
Game Room		X	Outdoor Kitchen	Portico
Study	X			
Guest Room		X		

Garage(s) 2 car, Front Load, Straight In
Stairs Split

5967 Doliver : Front Elevation



5967 Doliver : Floor 1

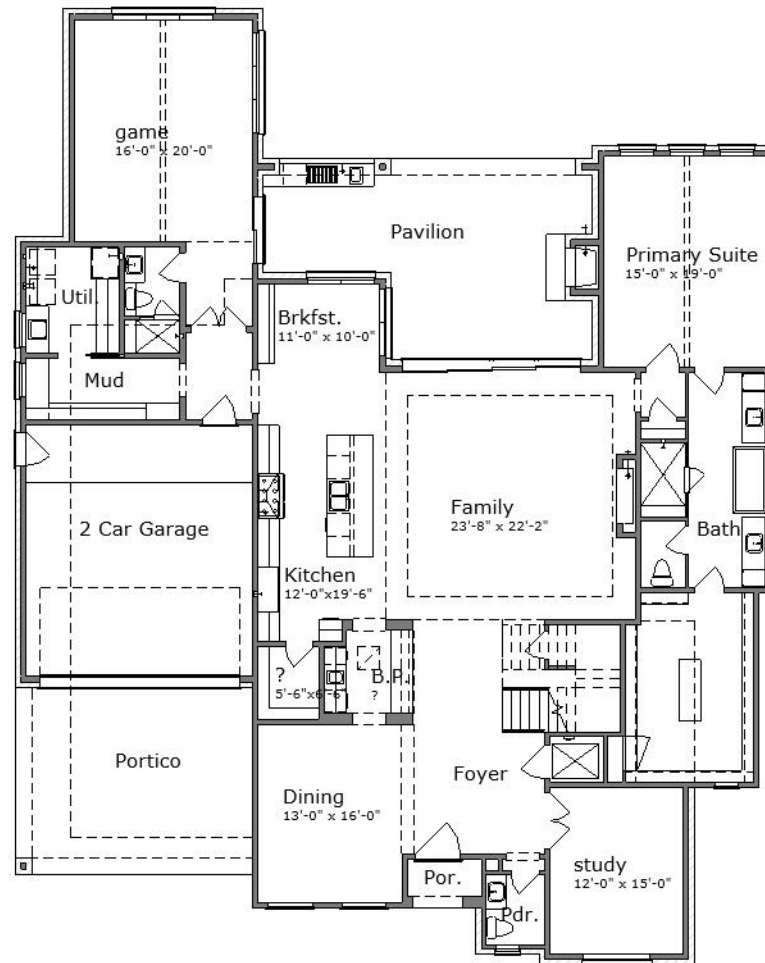

5967 Doliver : Floor 2

