

## Kellywood 4626 : Details

**AS LOW AS \$250**  
**FULLY CUSTOMIZABLE &**  
**PROFESSIONALLY DESIGNED**

<b>Style</b>	Transitional
<b>Exterior Material</b>	Brick & Siding
<b>Bedrooms</b>	5
<b>Bathrooms</b>	4 / 1
<b>Total Living Sq Ft</b>	4,626
<b>Total Covered Sq Ft</b>	5,788
<b>Dimensions (w x d x h)</b>	62' 8" x 74' 6" x 35' 11"

	First Floor	Other Floors	Other Features	
<b>Square Footage</b>	2,622	2,004	Bar	Butler Pantry
<b>Master Bedroom</b>	X		Cov'd. Front Porch	Cov'd. Pavilion
<b>Game Room</b>		X	Exercise Room	Foyer
			Gallery	Gameroom
			Mud Room	

**Garage(s)** 2 car, Front Load, Straight In  
**Stairs**

## Kellywood 4626 : Front Elevation



## Kellywood 4626 : Floor 1

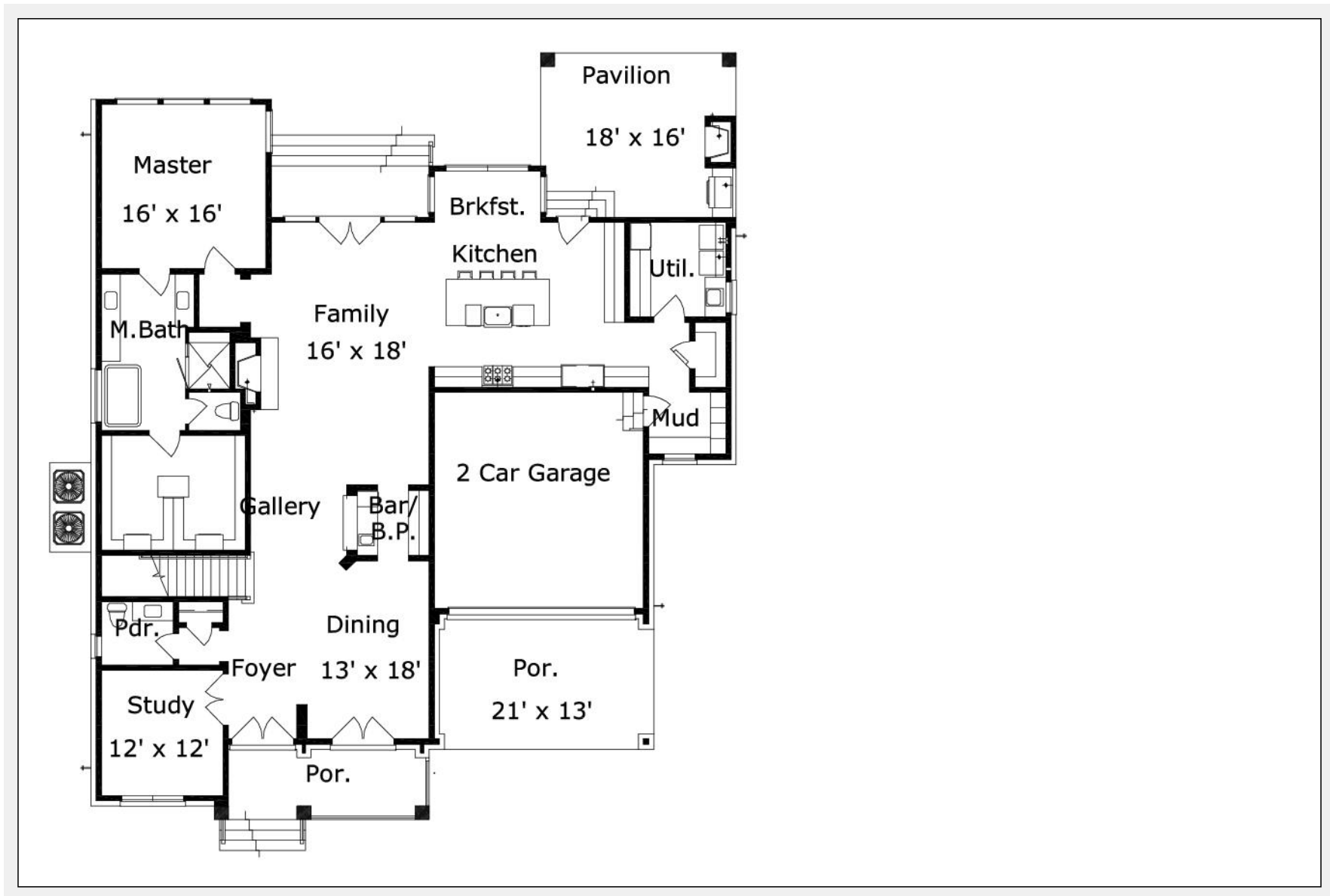

## Kellywood 4626 : Floor 2

