

Meadow North 4298 : Details

AS LOW AS \$250
FULLY CUSTOMIZABLE &
PROFESSIONALLY DESIGNED

Style	Transitional
Exterior Material	Brick
Bedrooms	5
Bathrooms	4 / 1
Total Living Sq Ft	4,298
Total Covered Sq Ft	5,412
Dimensions (w x d x h)	75' 0" x 78' 4" x 28' 10"

	First Floor	Other Floors	Other Features	
Square Footage	3,003	1,295	Butler Pantry	Foyer
Master Bedroom	X		Hobby Room	
Dining Room	X			
Living Room	X			
Family Room	X			
Study	X			
Guest Room	X			

Garage(s) 3 car, Front Load, Straight In
Stairs

Meadow North 4298 : Front Elevation



Meadow North 4298 : Floor 1

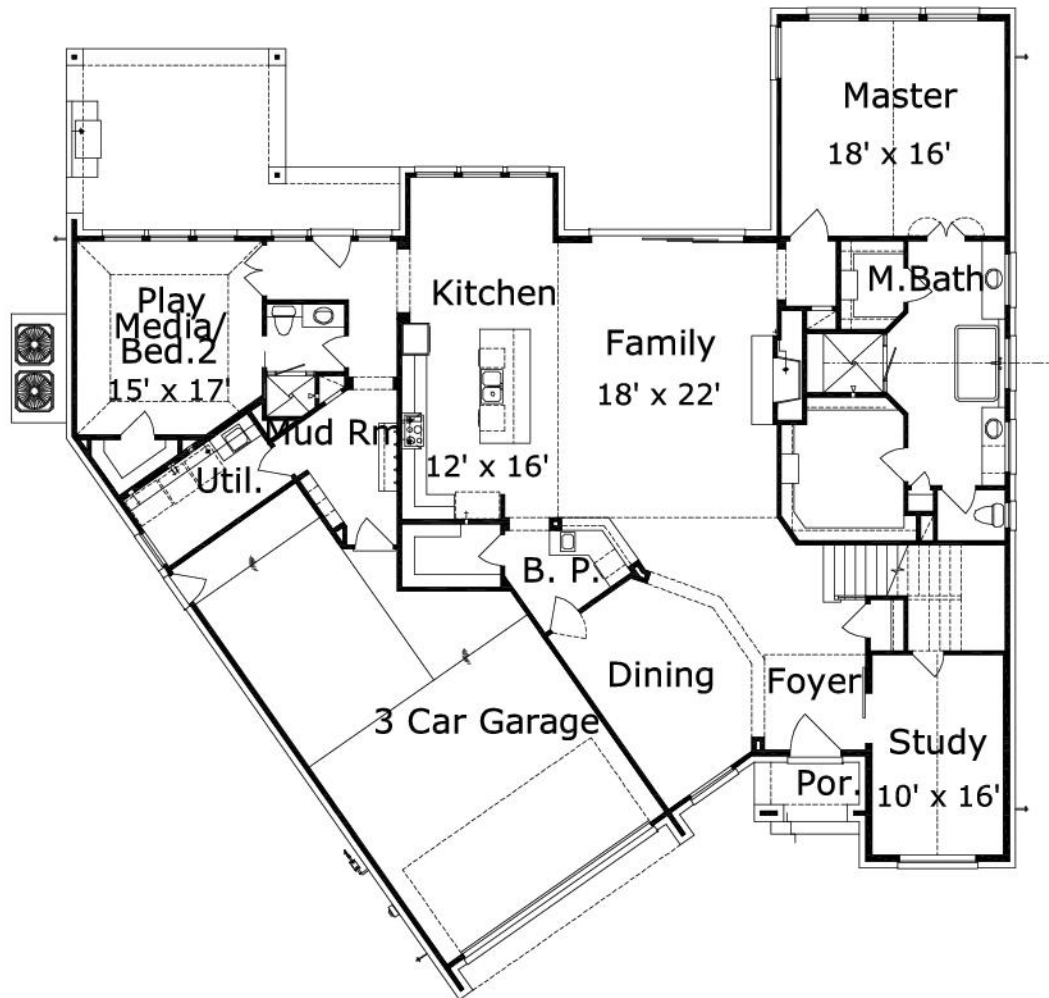

Meadow North 4298 : Floor 2

