

## Bridle 4323 : Details

<b>Style</b>	Ranch
<b>Exterior Material</b>	Stone
<b>Bedrooms</b>	4
<b>Bathrooms</b>	4 / 1
<b>Total Living Sq Ft</b>	4,323
<b>Total Covered Sq Ft</b>	8,084
<b>Dimensions (w x d x h)</b>	121' 2" x 90' 8" x 30' 11"

**AS LOW AS \$250**  
**FULLY CUSTOMIZABLE &**  
**PROFESSIONALLY DESIGNED**

	First Floor	Other Floors	Other Features	
<b>Square Footage</b>	4,011	312	Courtyard	Cov'd. Pavilion
<b>Master Bedroom</b>	X		Exercise Room	Foyer
<b>Dining Room</b>	X		Gallery	Mud Room
<b>Living Room</b>	X			
<b>Family Room</b>	X			
<b>Game Room</b>	X			
<b>Study</b>	X			
<b>Guest Room</b>	X			

**Garage(s)** 5 car, Front Load, Split  
**Stairs**

## Bridle 4323 : Front Elevation

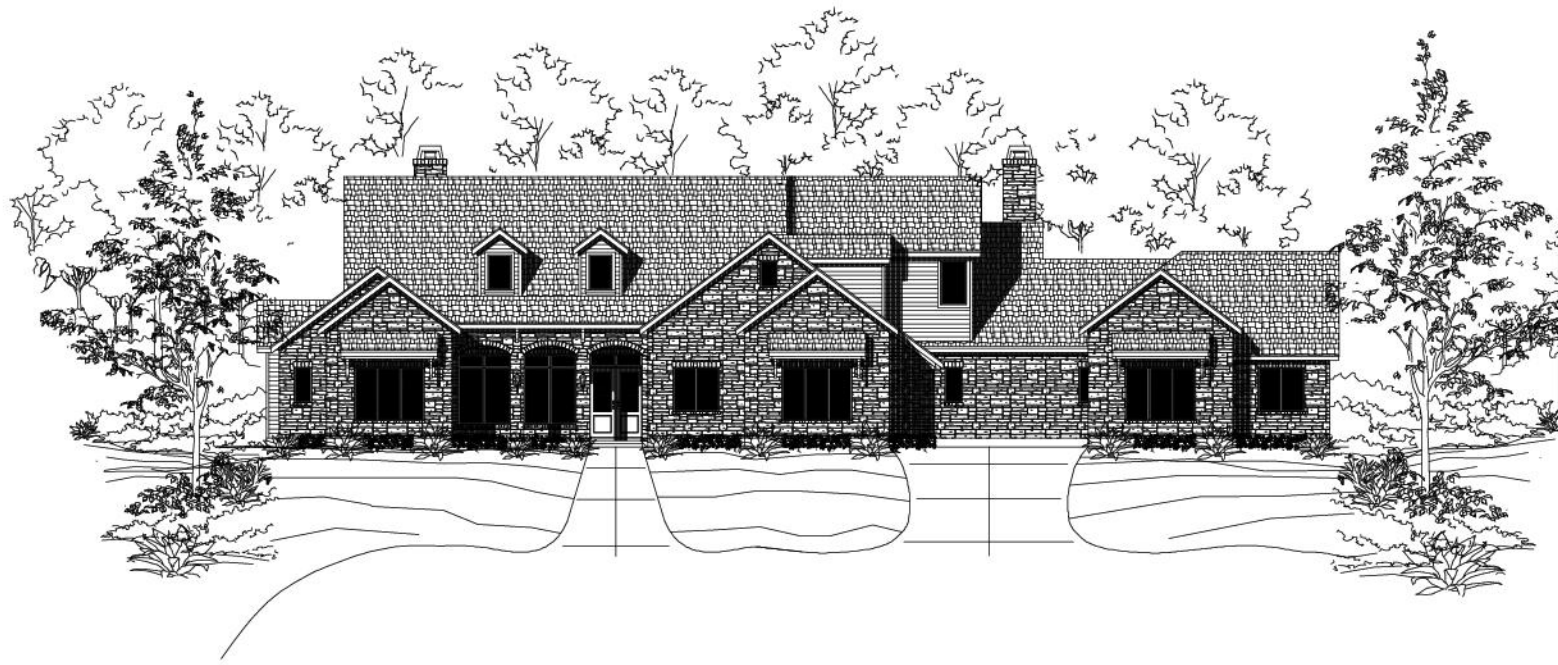

## Bridle 4323 : Floor 1

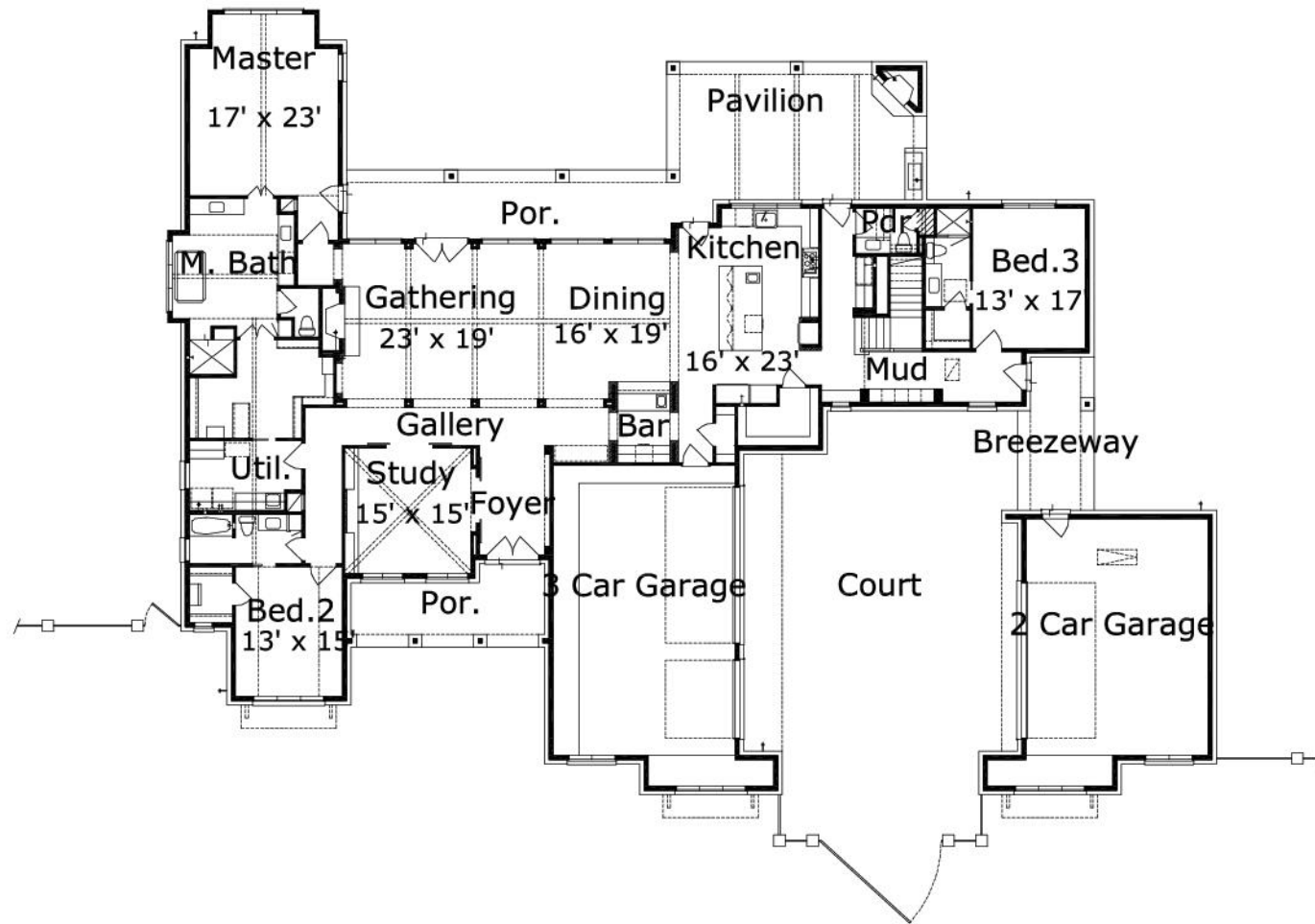

## Bridle 4323 : Floor 2

