

## Mortor 3290 : Details

<b>Style</b>	Mediterranean/Tuscan
<b>Exterior Material</b>	Stucco
<b>Bedrooms</b>	3
<b>Bathrooms</b>	2 / 1
<b>Total Living Sq Ft</b>	3,290
<b>Total Covered Sq Ft</b>	5,279
<b>Dimensions (w x d x h)</b>	24' 8" x 61' 4" x 48' 1"

**AS LOW AS \$250**  
**FULLY CUSTOMIZABLE &**  
**PROFESSIONALLY DESIGNED**

	First Floor	Other Floors	Other Features	
<b>Square Footage</b>	746	2,544	Ext. Balcony	Foyer
<b>Master Bedroom</b>		X	Master Up	Roof Terrace
<b>Dining Room</b>		X		
<b>Living Room</b>		X		
<b>Family Room</b>		X		
<b>Study</b>	X			
<b>Guest Room</b>	X			

**Garage(s)** 2 car, Front Load, Straight In  
**Stairs**

## Mortor 3290 : Front Elevation

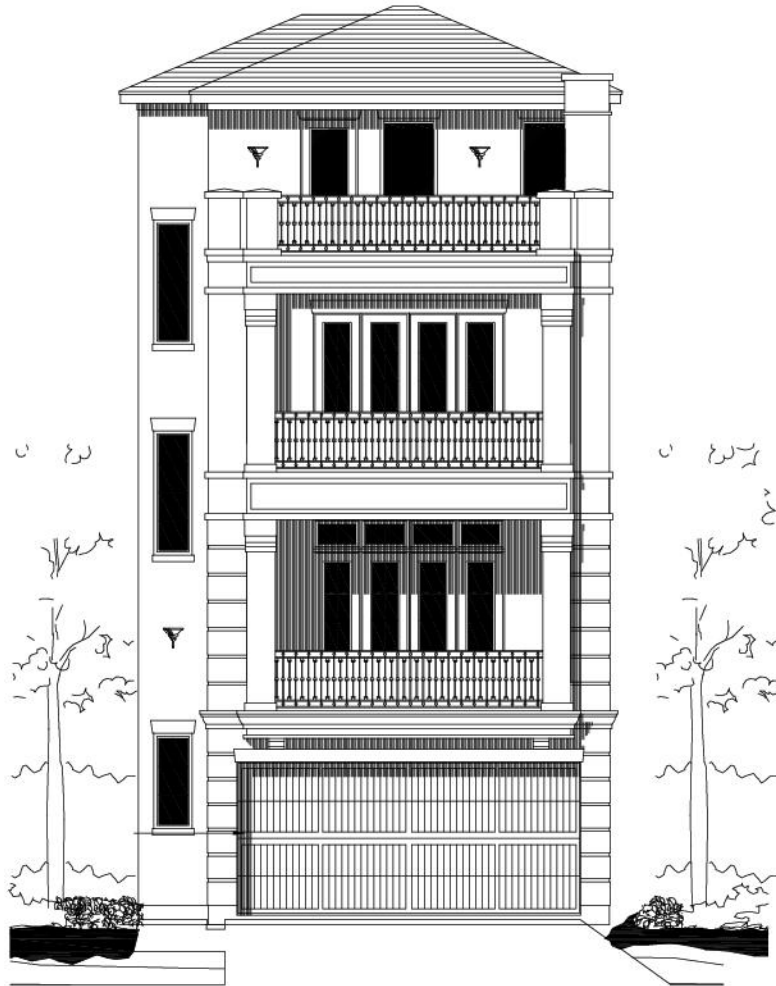

## Mortor 3290 : Floor 1

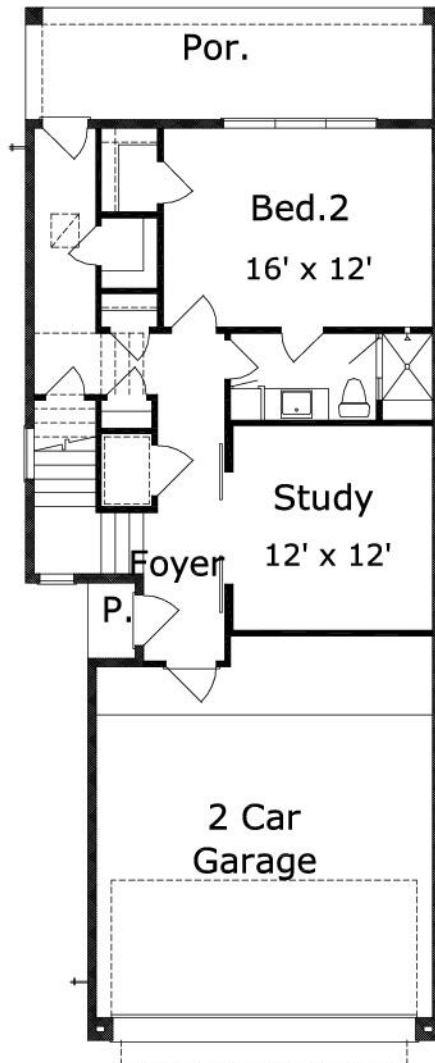

## Mortor 3290 : Floor 2

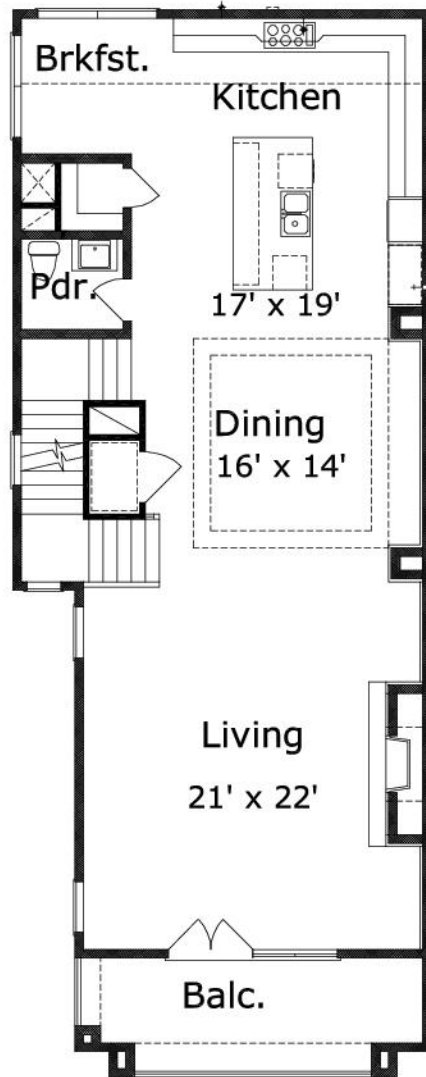

## Mortor 3290 : Floor 3

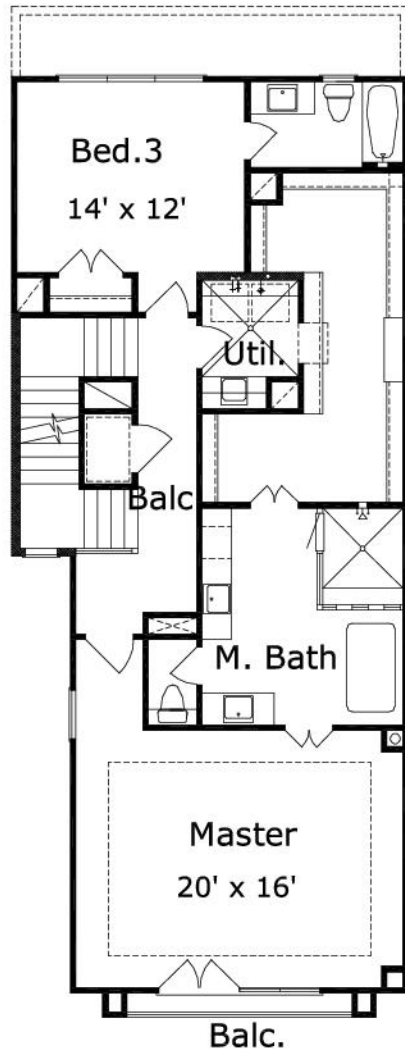

## Mortor 3290 : Floor 4

