

Bower 1981 : Details

Style	Contemporary
Exterior Material	Siding And Stucco
Bedrooms	3
Bathrooms	3 / 1
Total Living Sq Ft	1,981
Total Covered Sq Ft	2,833
Dimensions (w x d x h)	24' 2" x 33' 0" x 47' 9"

AS LOW AS \$250
FULLY CUSTOMIZABLE &
PROFESSIONALLY DESIGNED

	First Floor	Other Floors	Other Features	
Square Footage	354	1,627	Ext. Balcony	Foyer
Master Bedroom		X	Roof Terrace	
Dining Room		X		
Living Room		X		
Family Room		X		
Study	X			
Guest Room		X		

Garage(s) 2 car, Front Load, Straight In
Stairs Standard (2 flights)

Bower 1981 : Front Elevation



Bower 1981 : Floor 1

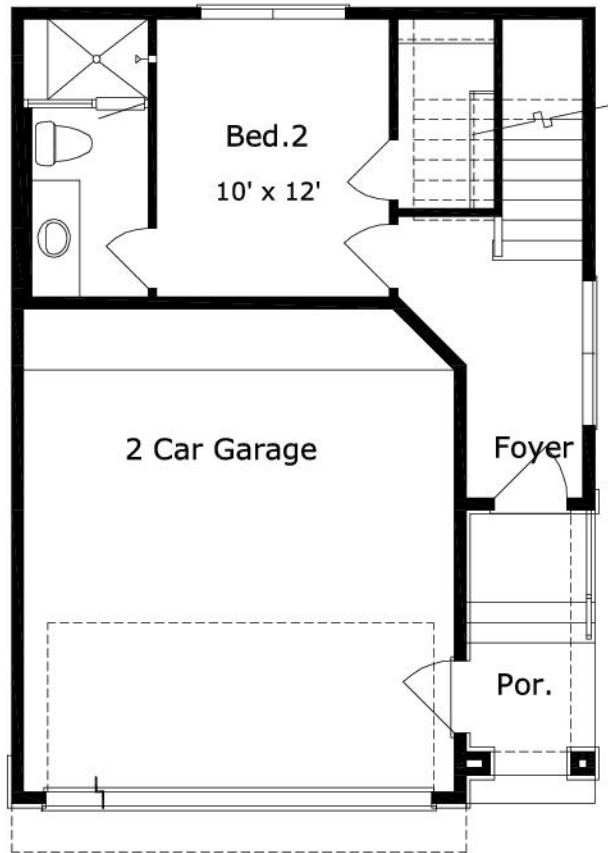

Bower 1981 : Floor 2

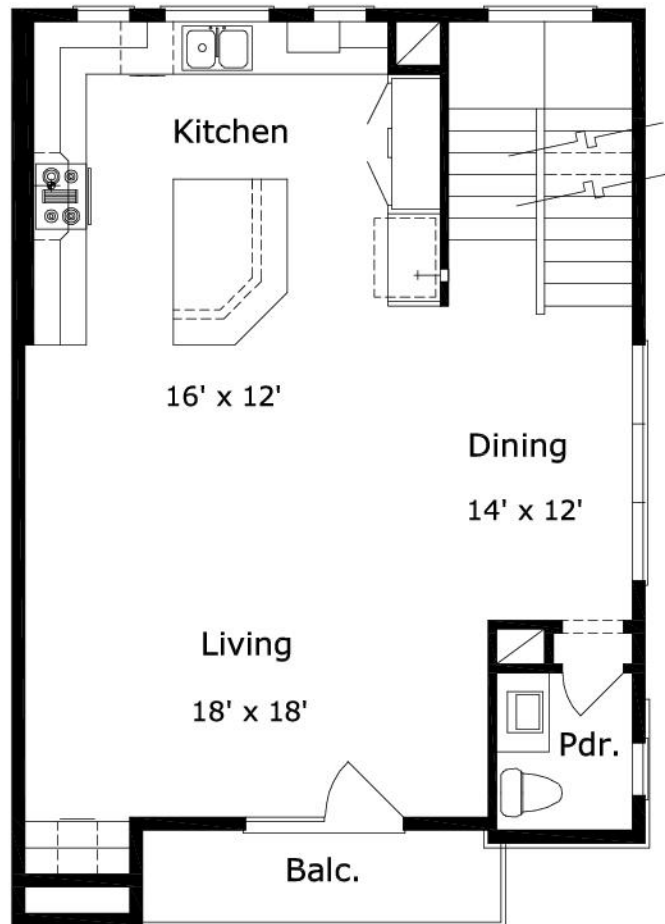

Bower 1981 : Floor 3

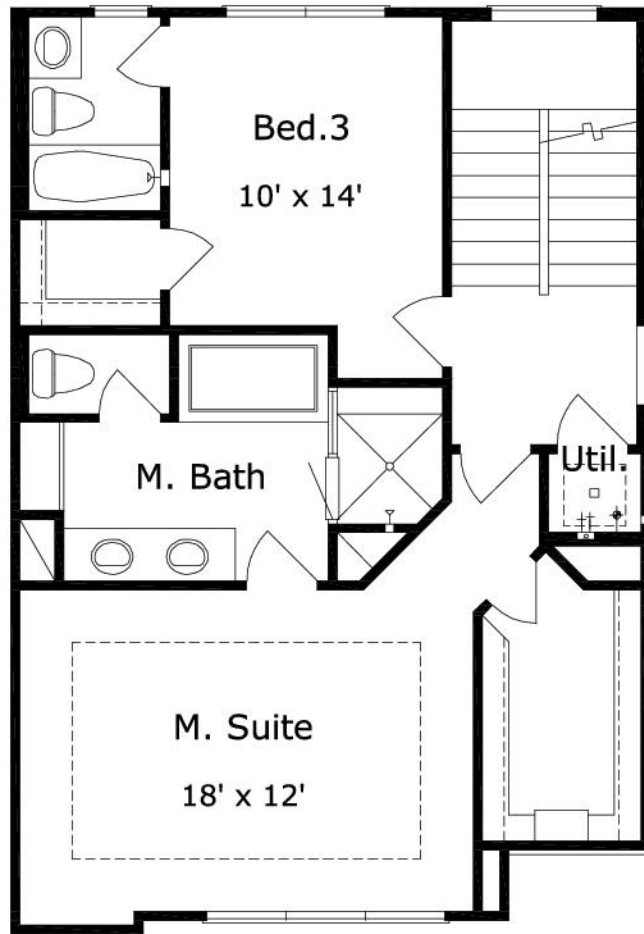

Bower 1981 : Floor 4

