

## Watermill 2508 : Details

<b>Style</b>	Contemporary
<b>Exterior Material</b>	Stone & Stucco
<b>Bedrooms</b>	3
<b>Bathrooms</b>	3 / 1
<b>Total Living Sq Ft</b>	2,508
<b>Total Covered Sq Ft</b>	3,122
<b>Dimensions (w x d x h)</b>	24' 0" x 33' 0" x 53' 3"

**AS LOW AS \$250**  
**FULLY CUSTOMIZABLE &**  
**PROFESSIONALLY DESIGNED**

	First Floor	Other Floors	Other Features	
<b>Square Footage</b>	275	2,233	Bar	Ext. Balcony
<b>Master Bedroom</b>		X	Foyer	Master Up
<b>Dining Room</b>		X	Roof Terrace	
<b>Living Room</b>		X		
<b>Family Room</b>		X		
<b>Guest Room</b>	X			

**Garage(s)** 2 car, Rear Load, Straight In  
**Stairs**

## Watermill 2508 : Front Elevation



## Watermill 2508 : Floor 1

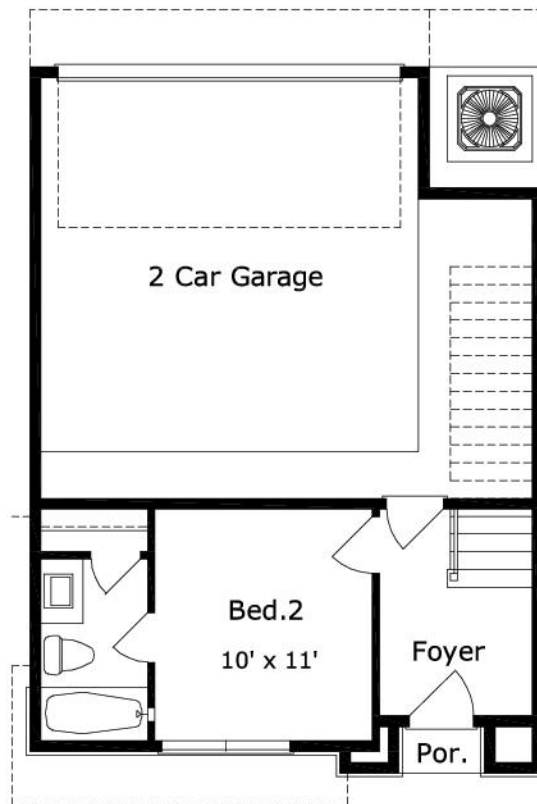

## Watermill 2508 : Floor 2

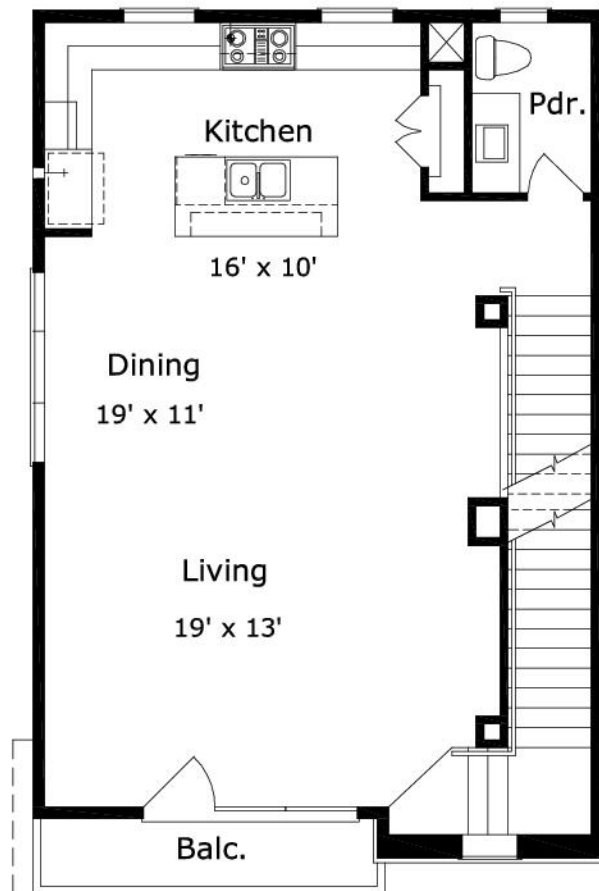

## Watermill 2508 : Floor 3

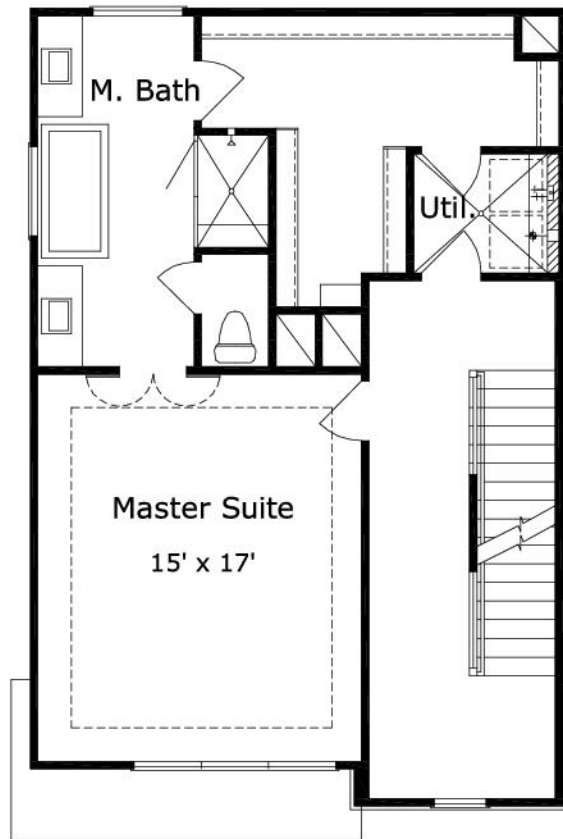

## Watermill 2508 : Floor 4

