

## Stratford 3424 : Details

**AS LOW AS \$250**  
**FULLY CUSTOMIZABLE &**  
**PROFESSIONALLY DESIGNED**

|                               |                           |
|-------------------------------|---------------------------|
| <b>Style</b>                  | Mediterranean/Tuscan      |
| <b>Exterior Material</b>      | Stucco                    |
| <b>Bedrooms</b>               | 4                         |
| <b>Bathrooms</b>              | 4 / 1                     |
| <b>Total Living Sq Ft</b>     | 3,424                     |
| <b>Total Covered Sq Ft</b>    | 3,977                     |
| <b>Dimensions (w x d x h)</b> | 47' 8" x 74' 4" x 28' 10" |

|                       | First Floor                           | Other Floors | Other Features     |           |
|-----------------------|---------------------------------------|--------------|--------------------|-----------|
| <b>Square Footage</b> | 2,022                                 | 1,402        | Cov'd. Front Porch | Foyer     |
| <b>Master Bedroom</b> | X                                     |              | Master Down        | Mud Entry |
| <b>Dining Room</b>    | X                                     |              | Mud Room           |           |
| <b>Family Room</b>    | X                                     |              |                    |           |
| <b>Game Room</b>      |                                       | X            |                    |           |
| <b>Study</b>          | X                                     |              |                    |           |
| <b>Garage(s)</b>      | 2 car, Side Load, Swing (Side Facing) |              |                    |           |
| <b>Stairs</b>         | Standard                              |              |                    |           |

## Stratford 3424 : Front Elevation



## Stratford 3424 : Floor 1

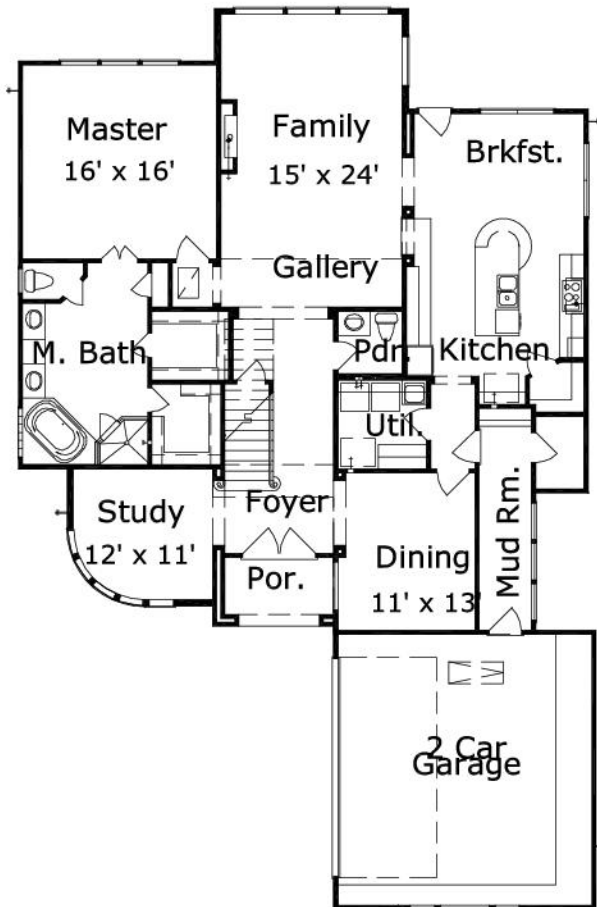

## Stratford 3424 : Floor 2

