

## Lansing 5646 : Details

**AS LOW AS \$250**  
**FULLY CUSTOMIZABLE &**  
**PROFESSIONALLY DESIGNED**

<b>Style</b>	Country French
<b>Exterior Material</b>	Stucco
<b>Bedrooms</b>	4
<b>Bathrooms</b>	4 / 2
<b>Total Living Sq Ft</b>	5,646
<b>Total Covered Sq Ft</b>	7,691
<b>Dimensions (w x d x h)</b>	87' 4" x 93' 2" x 0' 0"

	First Floor	Other Floors	Other Features	
<b>Square Footage</b>	3,394	2,252	Butler Pantry	Cabana Bath
<b>Master Bedroom</b>	X		Cov'd. Pavilion	Cov'd. Side Porch
<b>Dining Room</b>	X		Foyer	Gallery
<b>Family Room</b>	X		Home Office	Mud Entry
<b>Study</b>	X		Mud Room	Optional Elevator
<b>Guest Room</b>		X	Outdoor Fireplace	Outdoor Kitchen
<b>Home Theater</b>		X	Portico	Theater/Media

<b>Garage(s)</b>	1 car, Side Load, Swing (Entry Facing)
<b>Stairs</b>	Standard

## Lansing 5646 : Front Elevation



# Lansing 5646 : Floor 1

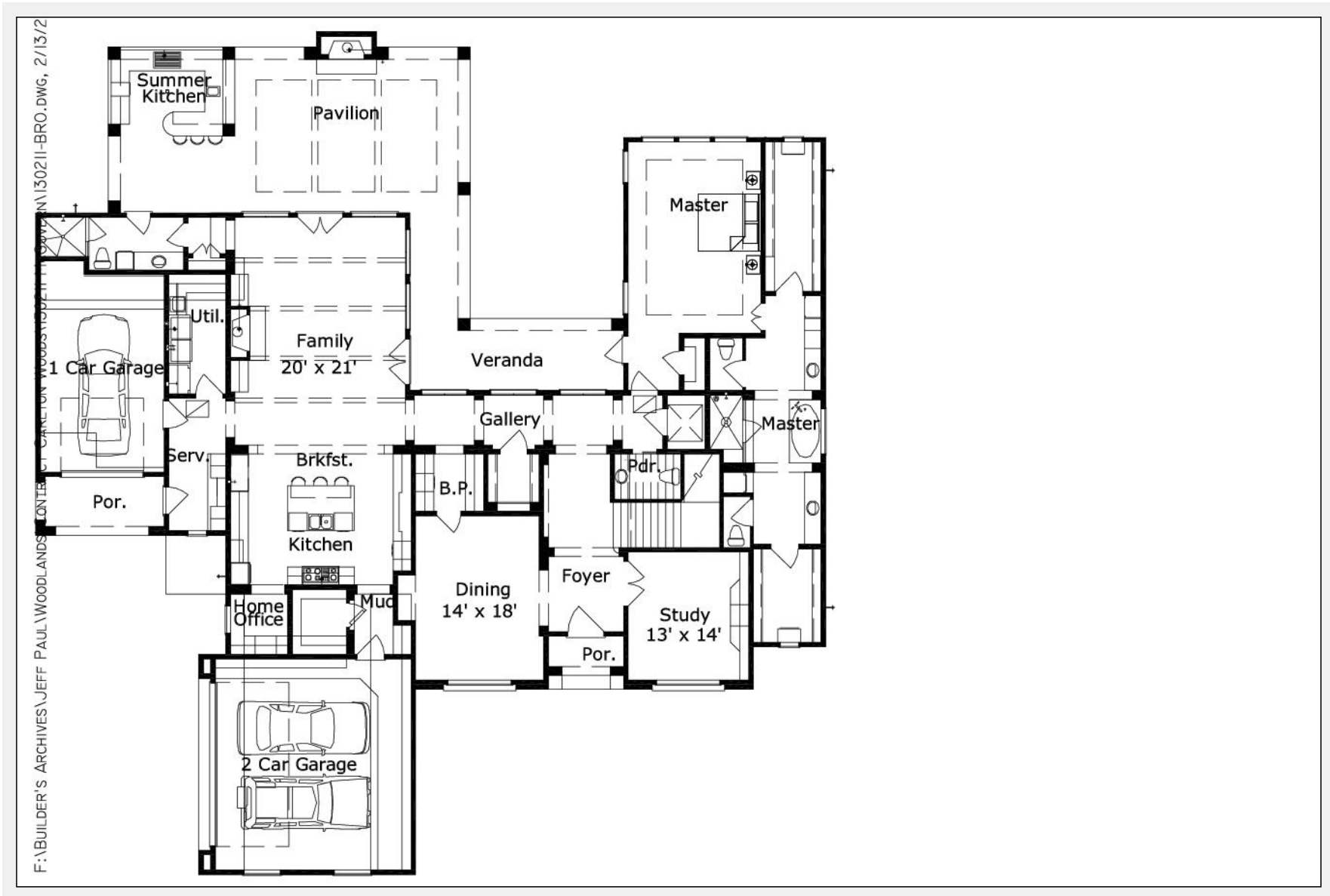

## Lansing 5646 : Floor 2

