

Avila 10755 : Details

AS LOW AS \$250
FULLY CUSTOMIZABLE &
PROFESSIONALLY DESIGNED

Style	Mediterranean/Tuscan
Exterior Material	Stucco & Limestone
Bedrooms	6
Bathrooms	6 / 3
Total Living Sq Ft	10,755
Total Covered Sq Ft	13,089
Dimensions (w x d x h)	126' 4" x 120' 2" x 41' 0"

	First Floor	Other Floors	Other Features	
Square Footage	5,879	4,876	Bar	Butler Pantry
Master Bedroom		X	Cabana Bath	Coffee/Juice Bar
Dining Room	X		Cov'd. Front Porch	Cov'd. Pavilion
Living Room	X		Cov'd. Terrace	Exercise Room
Family Room	X		Ext. Balcony	Foyer
Game Room	X		Gallery	Gentlemen's Room
Study	X		Hidden Storage	His & Her Bath
Guest Room	X		Home Office	Master Fireplace
			Master Up	Mud Entry
			Mud Room	Optional Elevator
			Outdoor Fireplace	Outdoor Kitchen
			Playroom	Sep. Master Closet
			Storage	Unfinished Storage
			Wine Room	
Garage(s)	2 car, Front Load, Straight In			
Stairs	Standard (2 flights)			

Avila 10755 : Front Elevation



Avila 10755 : Floor 1

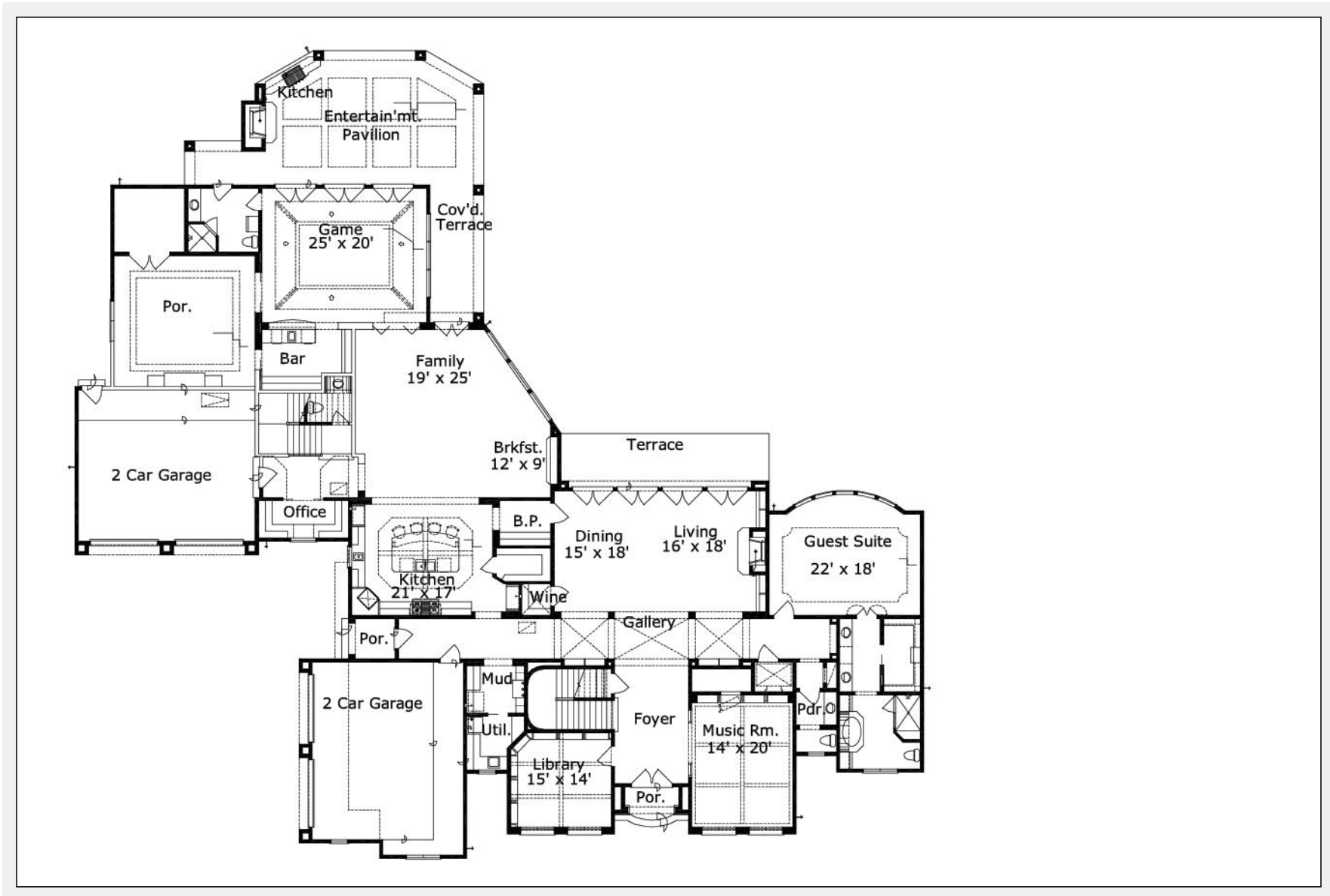

Avila 10755 : Floor 2

