

Ashton 5336 : Details

AS LOW AS \$250
FULLY CUSTOMIZABLE &
PROFESSIONALLY DESIGNED

Style	Traditional
Exterior Material	Brick and Stone
Bedrooms	5
Bathrooms	3 / 2
Total Living Sq Ft	5,336
Total Covered Sq Ft	6,653
Dimensions (w x d x h)	83' 4" x 85' 4" x 36' 11"

	First Floor	Other Floors	Other Features	
Square Footage	2,947	2,389	Butler Pantry	Cabana Bath
Master Bedroom	X		Cov'd. Front Porch	Cov'd. Pavilion
Dining Room	X		Exercise Room	Foyer
Living Room	X		Int. Balcony	Master Down
Family Room	X		Metal Roof	Mud Entry
Game Room		X	Mud Room	Outdoor Fireplace
Study	X		Outdoor Kitchen	Storage

Garage(s)	2.5 car, Front Load, Straight In
Stairs	Spiral

Ashton 5336 : Front Elevation



Ashton 5336 : Floor 1

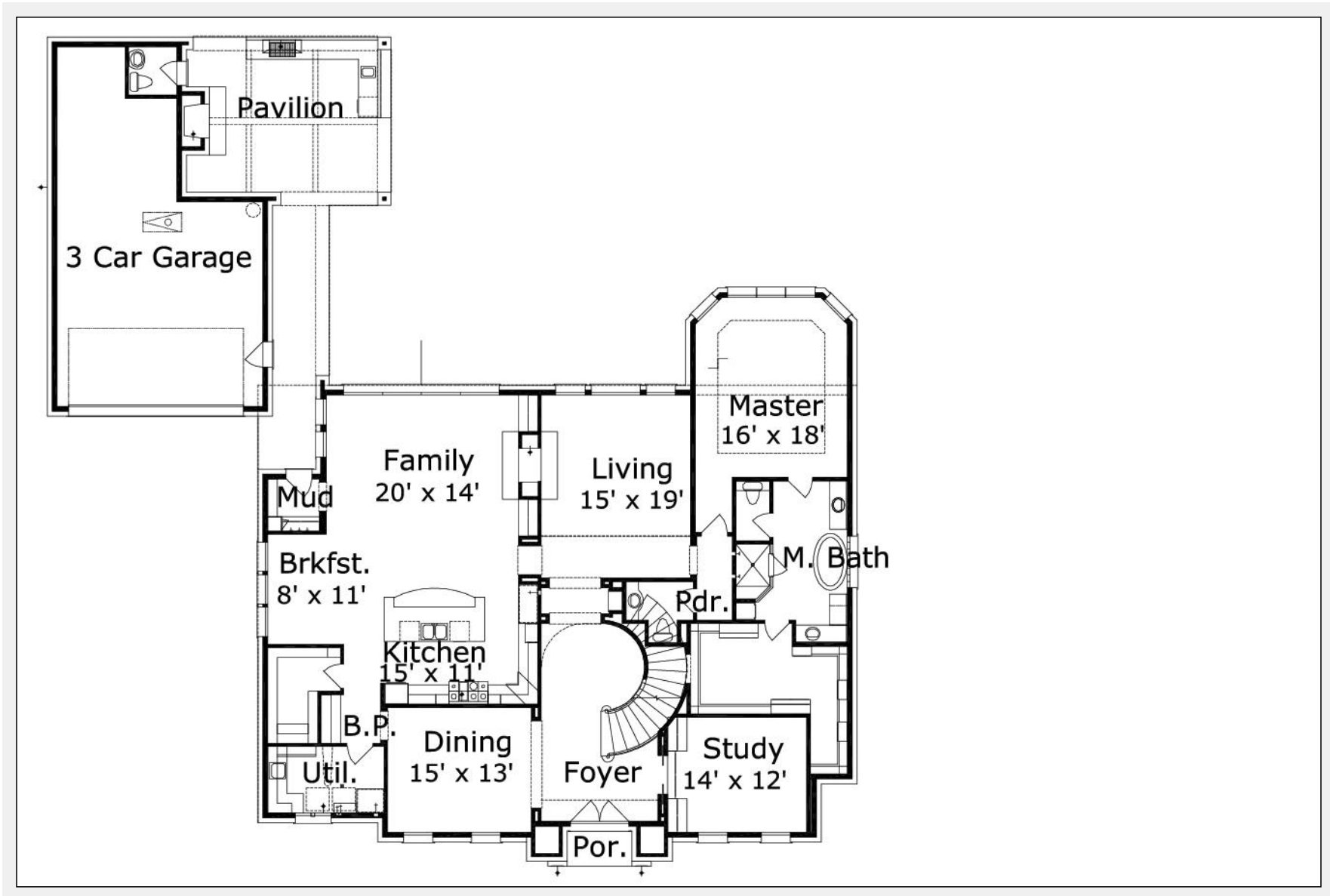

Ashton 5336 : Floor 2

