

## Whitmire 4425 : Details

**AS LOW AS \$250**  
**FULLY CUSTOMIZABLE &**  
**PROFESSIONALLY DESIGNED**

<b>Style</b>	Traditional
<b>Exterior Material</b>	Brick
<b>Bedrooms</b>	4
<b>Bathrooms</b>	4 / 1
<b>Total Living Sq Ft</b>	4,425
<b>Total Covered Sq Ft</b>	5,977
<b>Dimensions (w x d x h)</b>	56' 6" x 82' 0" x 31' 11"

	First Floor	Other Floors	Other Features	
<b>Square Footage</b>	2,070	2,355	Bar	Butler Pantry
<b>Master Bedroom</b>		X	Cov'd. Pavilion	Cov'd. Rear Porch
<b>Dining Room</b>	X		Foyer	Gallery
<b>Family Room</b>	X		Int. Balcony	Master Up
<b>Game Room</b>		X	Mud Room	Outdoor Fireplace
<b>Study</b>	X		Outdoor Kitchen	Storage
<b>Guest Room</b>		X	Veranda	

<b>Garage(s)</b>	1 car, Any, Straight In
<b>Stairs</b>	Standard

## Whitmire 4425 : Front Elevation



## Whitmire 4425 : Floor 1

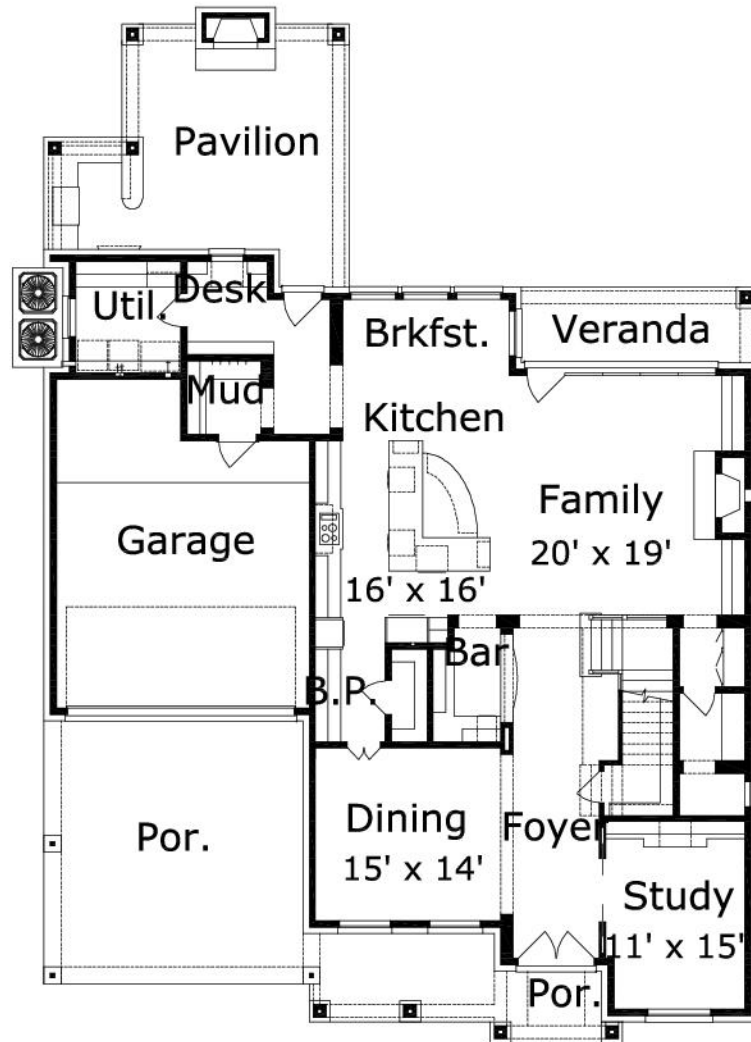

## Whitmire 4425 : Floor 2

