

## Rikfa 3114 : Details

<b>Style</b>	Duplex/Townhouse
<b>Exterior Material</b>	Stucco
<b>Bedrooms</b>	3
<b>Bathrooms</b>	4 / 1
<b>Total Living Sq Ft</b>	796
<b>Total Covered Sq Ft</b>	1,076
<b>Dimensions (w x d x h)</b>	46' 6" x 39' 6" x 0' 0"

**AS LOW AS \$250**  
**FULLY CUSTOMIZABLE &**  
**PROFESSIONALLY DESIGNED**

	First Floor	Other Floors	Other Features	
<b>Square Footage</b>	796	2,318	Cov'd. Front Porch	Cov'd. Rear Porch
<b>Master Bedroom</b>		X	Foyer	Master Up
<b>Dining Room</b>		X		
<b>Living Room</b>		X		
<b>Game Room</b>	X			
<b>Study</b>	X			

**Garage(s)** 1 car, Any, Straight In  
**Stairs** Standard

## Rikfa 3114 : Front Elevation



## Rikfa 3114 : Floor 1

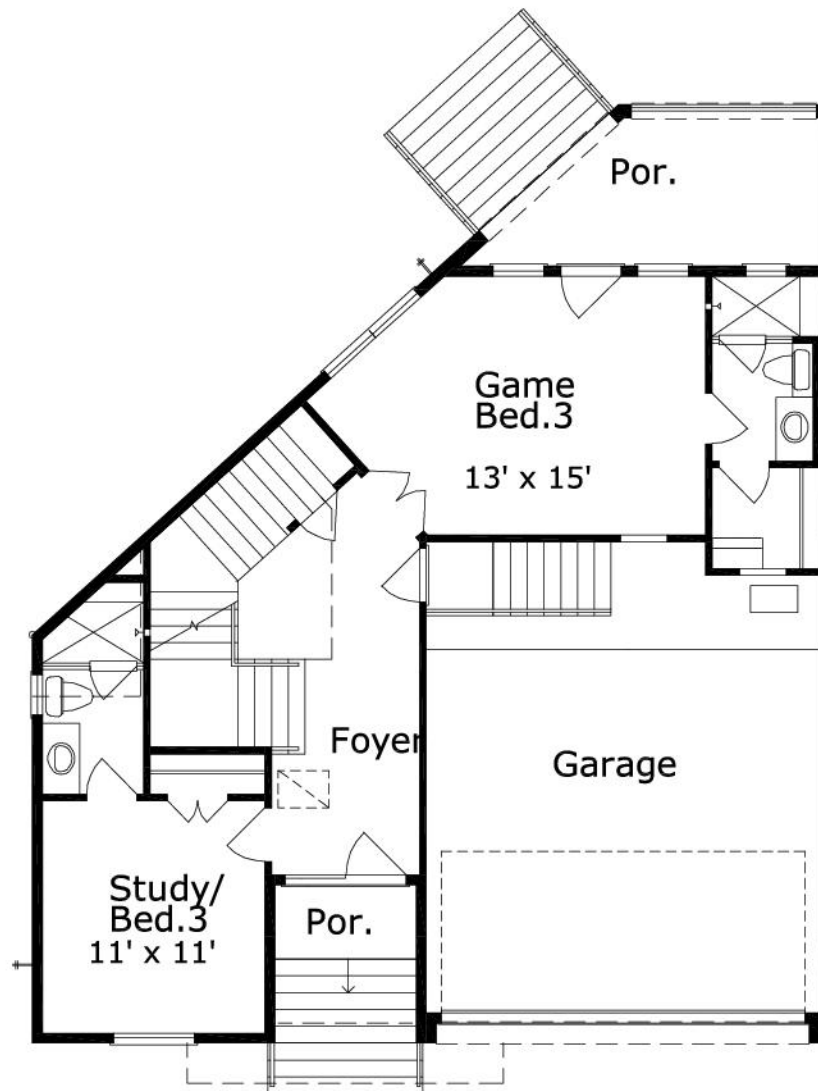

## Rikfa 3114 : Floor 2

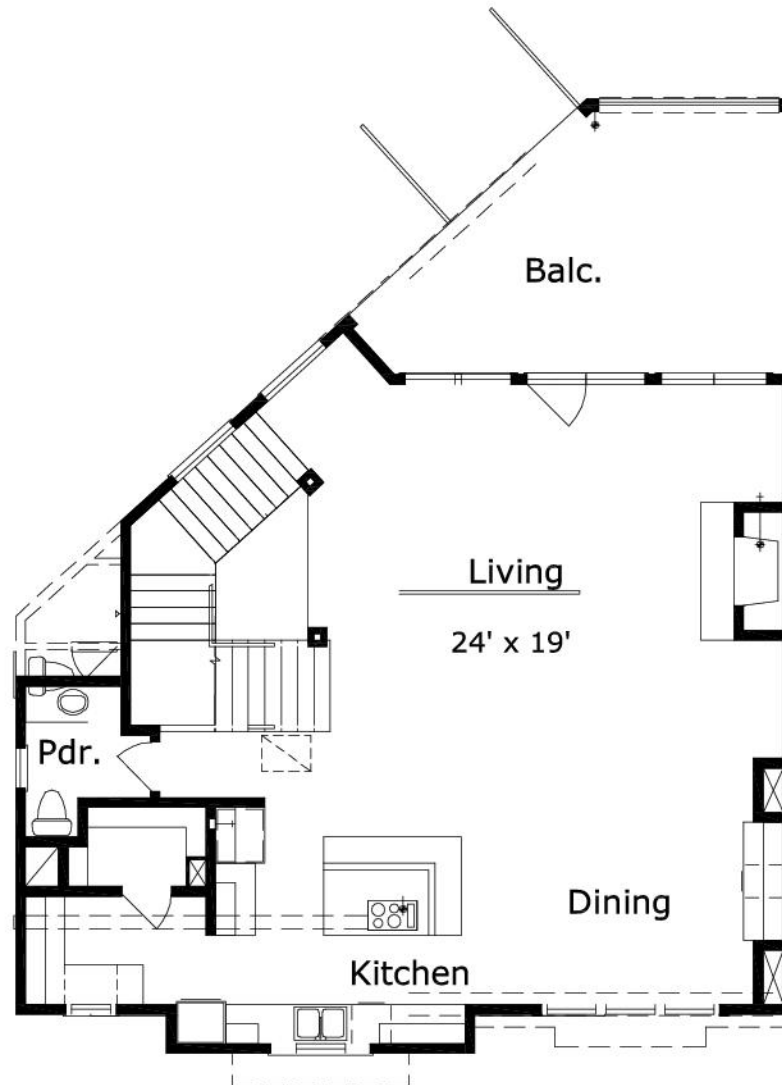

## Rikfa 3114 : Floor 3

