

## Albans 3545: Details

|                        |                       |
|------------------------|-----------------------|
| Style                  | Beach House           |
| Exterior Materials     | Siding                |
| Bedrooms               | 5                     |
| Bathrooms              | 5 / 1                 |
| Total Living Sq Ft     | 3,545                 |
| Total Covered Sq Ft    | 7,172                 |
| Dimensions (w x d x h) | 43'0" x 60'4" x 51'4" |

**AS LOW AS \$250**  
**FULLY CUSTOMIZABLE &**  
**PROFESSIONALLY DESIGNED**

|                 | First Floor | Other Floors | Other Features     |
|-----------------|-------------|--------------|--------------------|
| Square Footage  | 930         | 3,545        | Bar                |
| Bedrooms        | 0           | 5            | Cov'd. Front Porch |
| Ceiling Heights | 10'6"       | 10'6"        | Cov'd. Rear Porch  |
| Master Bedroom  |             | X            | Foyer              |
| Dining Room     |             | X            | Optional Elevator  |
| Living Room     |             | X            |                    |
| Family Room     |             | X            |                    |
| Study           |             | X            |                    |
| Guest Room      |             | X            |                    |

|           |                        |
|-----------|------------------------|
| Garage(s) | Front Load Straight In |
| Stairs    | Standard               |

### Notes

The 1st floor is not included in living Square footage.

## Albans 3545: Front Elevation



Albans 3545: Floor 1

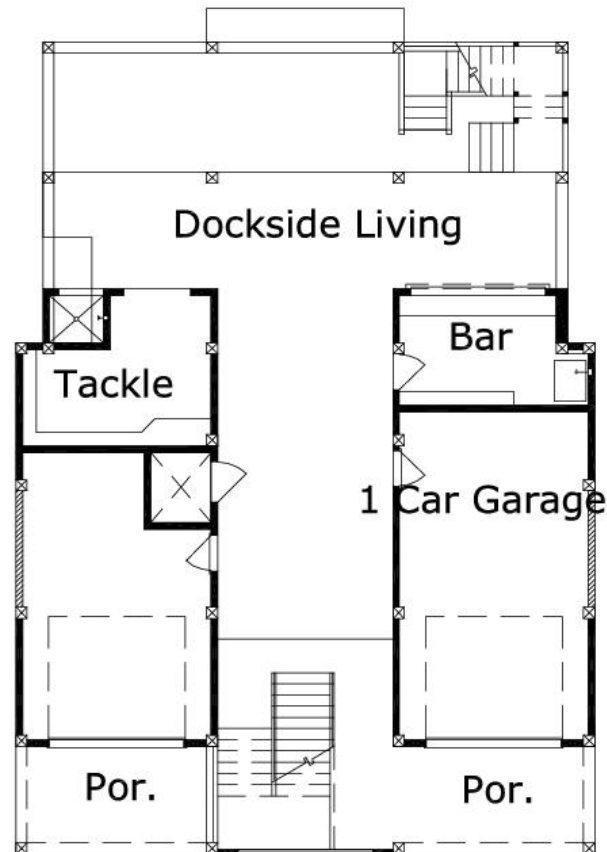

## Albans 3545: Floor 2

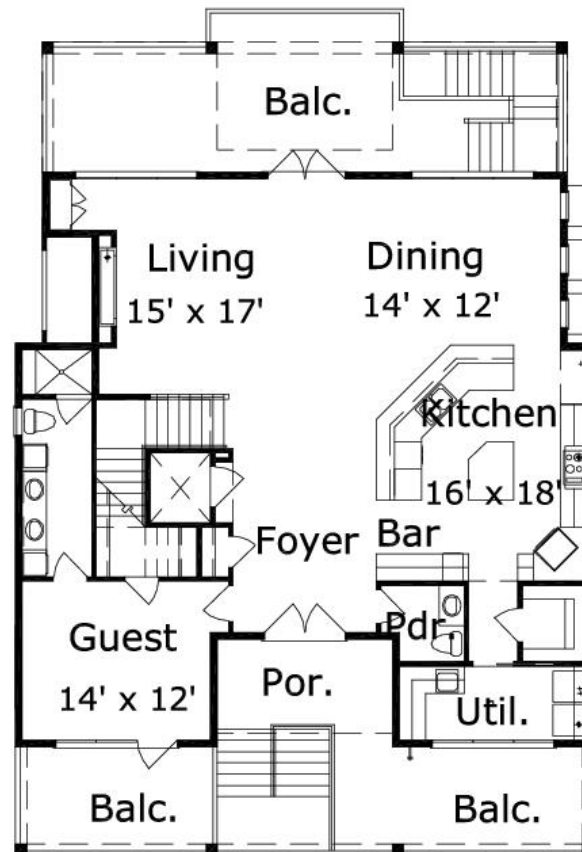

Albans 3545: Floor 3

