

Glenmanor 2966.1 : Details

AS LOW AS \$250
FULLY CUSTOMIZABLE &
PROFESSIONALLY DESIGNED

| | |
|-------------------------------|--------------------------|
| Style | Tuscan |
| Exterior Material | Stone & Stucco |
| Bedrooms | 4 |
| Bathrooms | 2 / 1 |
| Total Living Sq Ft | 2,966 |
| Total Covered Sq Ft | 3,616 |
| Dimensions (w x d x h) | 40' 0" x 75' 0" x 28' 2" |

| | First Floor | Other Floors | Other Features |
|-----------------------|-------------|--------------|----------------|
| Square Footage | 2,017 | 949 | |
| Master Bedroom | X | | |
| Dining Room | X | | |
| Living Room | X | | |
| Family Room | X | | |
| Study | X | | |
| Guest Room | | X | |

Garage(s) 2 car, Front Load, Straight In
Stairs Standard

Glenmanor 2966.1 : Front Elevation



Glenmanor 2966.1 : Floor 1

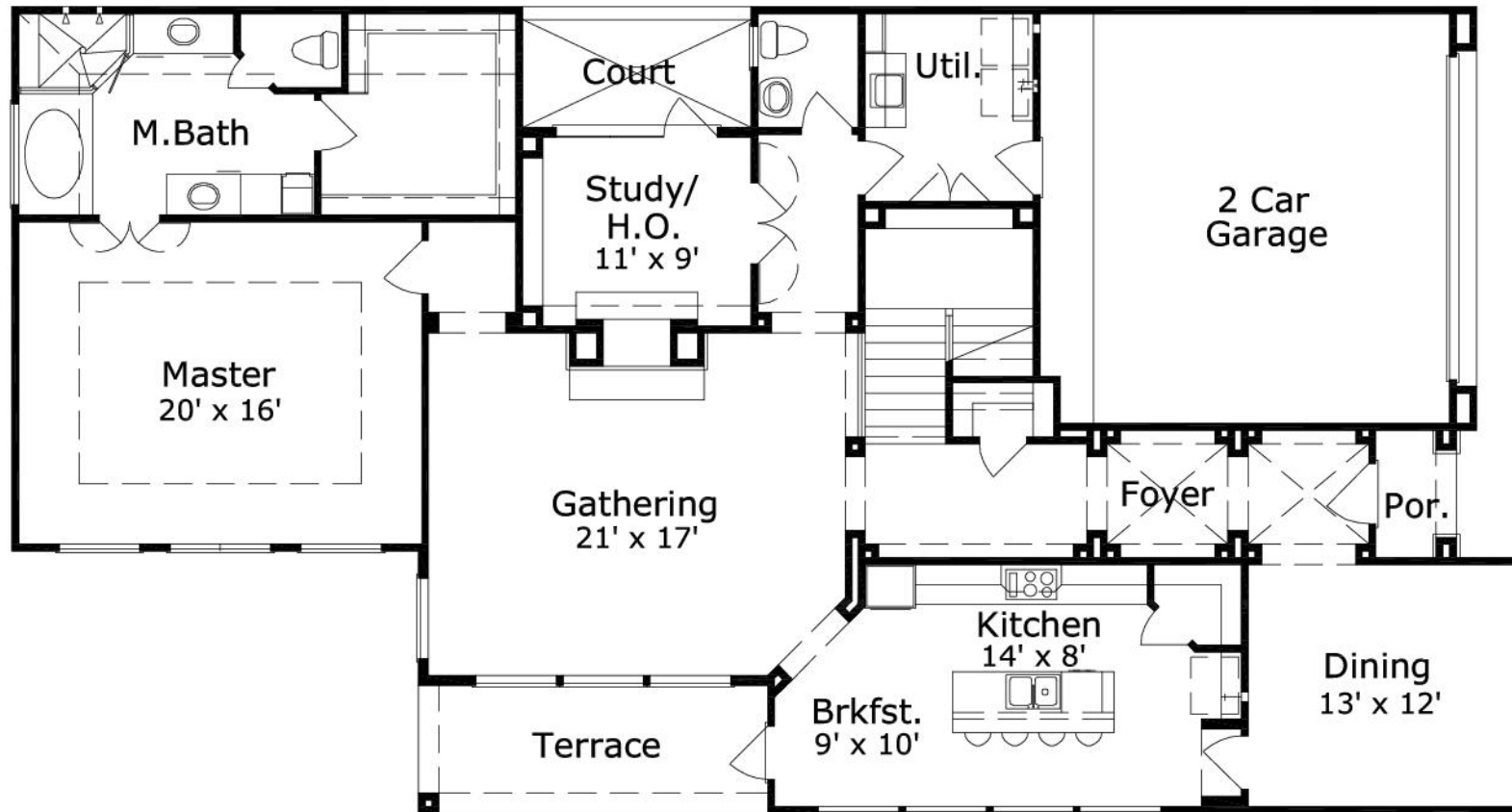

Glenmanor 2966.1 : Floor 2

