

## Efflerville 4190: Details

Style	Mediterranean
Exterior Materials	Stucco
Bedrooms	5
Bathrooms	4 / 1
Total Living Sq Ft	4,190
Total Covered Sq Ft	5,752
Dimensions (w x d x h)	63'0" x 67'4" x 29'9"

**AS LOW AS \$250**  
**FULLY CUSTOMIZABLE &**  
**PROFESSIONALLY DESIGNED**

	First Floor	Other Floors	Other Features
Square Footage	2,640	1,550	2 Story Family Room
Bedrooms	2	3	Cov'd. Front Porch
Ceiling Heights	10'0"	8'0"	Cov'd. Rear Porch
Master Bedroom	X		Foyer
Dining Room	X		Gallery
Living Room	X		
Family Room	X		
Game Room		X	
Study	X		
Guest Room	X		
Home Theater		X	
Garage(s)	Side Load Swing (Side Facing)		
Stairs	Curved		

## Effleville 4190: Front Elevation



Effleville 4190: Floor 1

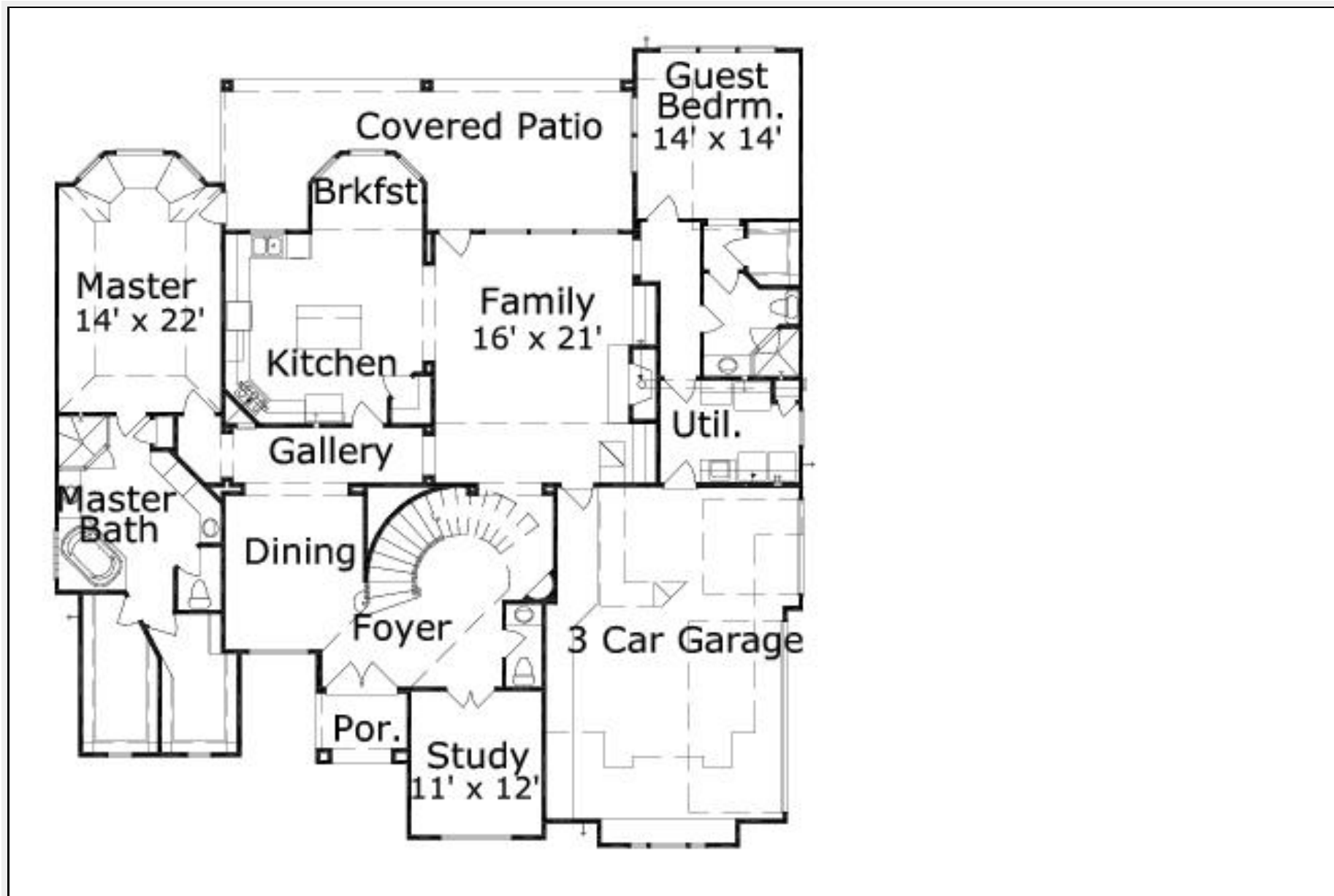

Efflerville 4190: Floor 2

