

Johnsonville 6890: Details

| | |
|------------------------|-----------------------|
| Style | Mediterranean |
| Exterior Materials | Stucco |
| Bedrooms | 5 |
| Bathrooms | 5 / 1 |
| Total Living Sq Ft | 6,890 |
| Total Covered Sq Ft | 8,947 |
| Dimensions (w x d x h) | 93'8" x 84'0" x 34'9" |

AS LOW AS \$250
FULLY CUSTOMIZABLE &
PROFESSIONALLY DESIGNED

| | First Floor | Other Floors | Other Features |
|-----------------|---|--------------|-------------------------------------|
| Square Footage | 4,390 | 2,500 | Butler Pantry Home Office |
| Bedrooms | 2 | 3 | Cov'd. Front Porch Int. Balcony |
| Ceiling Heights | 10'0" | 9'0" | Cov'd. Pavilion Mud Entry |
| Master Bedroom | X | | Cov'd. Rear Porch Wine Closet |
| Dining Room | X | | Cov'd. Side Porch |
| Living Room | X | | Cov'd. Terrace |
| Family Room | X | | Foyer |
| Game Room | | X | Gallery |
| Study | X | | Hidden Room |
| Guest Room | X | | |
| Home Theater | | X | |
| Garage(s) | Front Load Swing (Entry Facing) Side Load Swing (Entry Facing) | | |
| Stairs | Curved Split | | |

Johnsonville 6890: Front Elevation



Johnsonville 6890: Floor 1

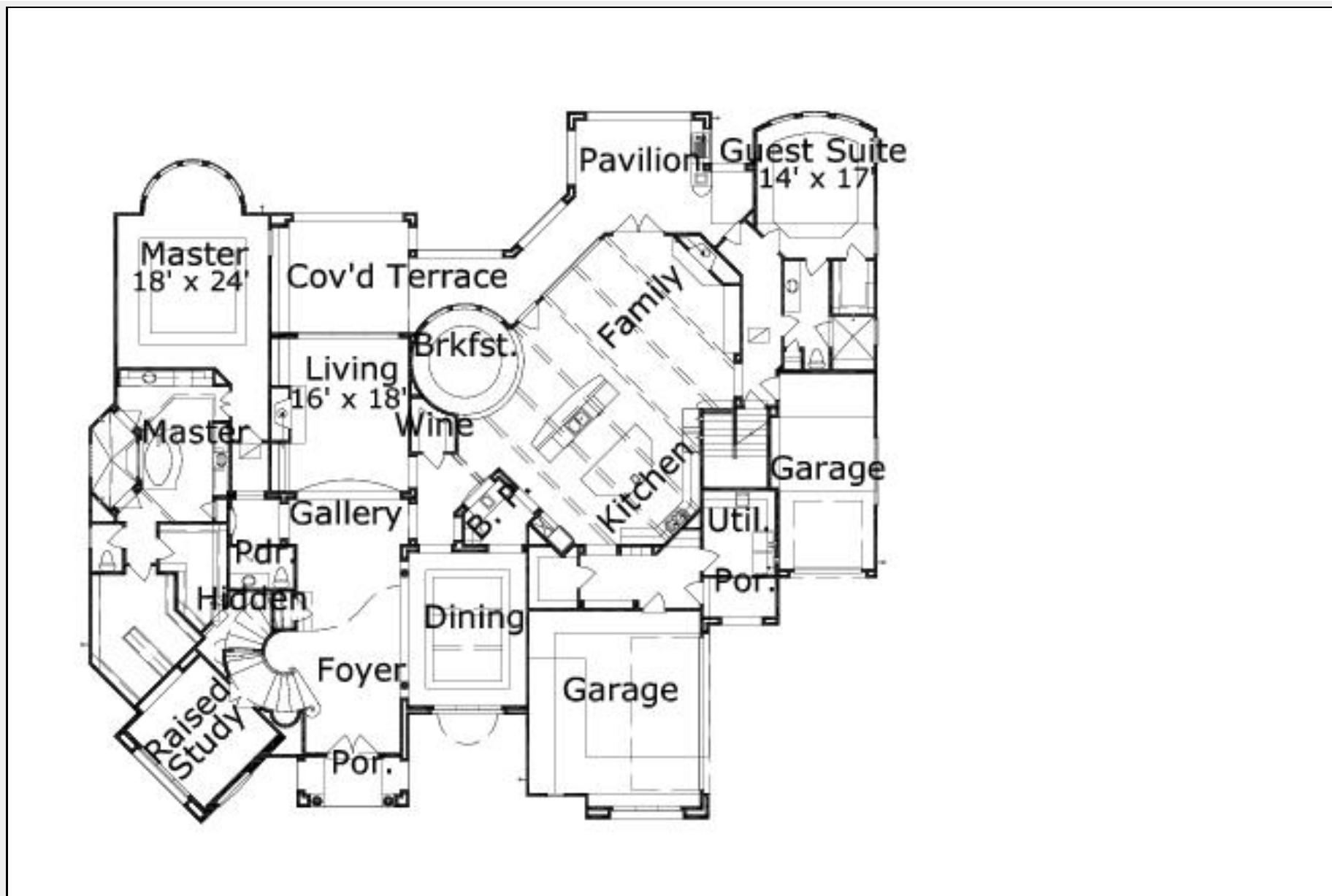

Johnsonville 6890: Floor 2

