

Hopson 4763.2: Details

AS LOW AS \$250
FULLY CUSTOMIZABLE &
PROFESSIONALLY DESIGNED

Style	French
Exterior Materials	Brick and Stone
Bedrooms	4
Bathrooms	3 / 1
Total Living Sq Ft	4,763
Total Covered Sq Ft	6,710
Dimensions (w x d x h)	71'10" x 79'4" x 33'11"

	First Floor	Other Floors	Other Features	
Square Footage	2,919	1,844	Bar	Theater/Media
Bedrooms	1	3	Butler Pantry	
Ceiling Heights	10'0"	9'0"	Card Room	
Master Bedroom	X		Cov'd. Pavilion	
Dining Room	X		Foyer	
Living Room	X		Home Office	
Family Room	X		Int. Balcony	
Game Room		X	Outdoor Fireplace	
Study	X		Outdoor Kitchen	
Guest Room		X		
Home Theater		X		
Garage(s)	Front Load Split			
Stairs	Curved			

Notes

The theater is not included in the square footage. The square footage is 372 square feet.

Hopson 4763.2: Front Elevation



Hopson 4763.2: Floor 1

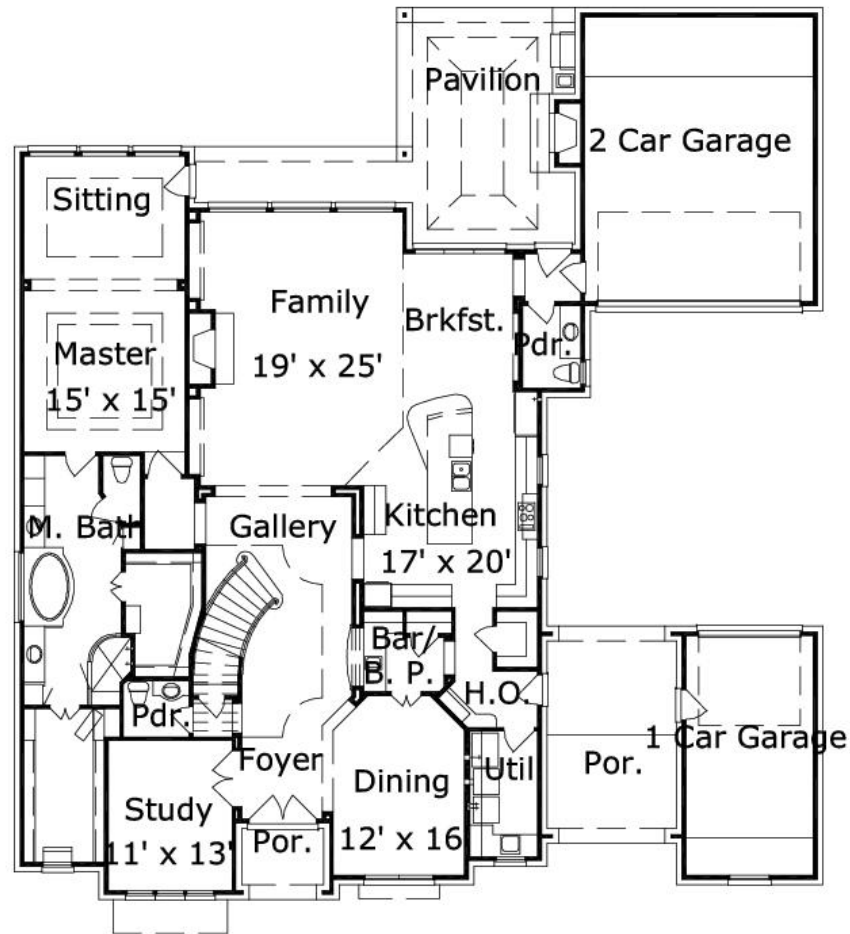

Hopson 4763.2: Floor 2

