

## Cypresswood 5680: Details

Style	French
Exterior Materials	Stone & Stucco
Bedrooms	5
Bathrooms	5 / 2
Total Living Sq Ft	5,680
Total Covered Sq Ft	7,856
Dimensions (w x d x h)	94'8" x 89'4" x 35'8"

**AS LOW AS \$250**  
**FULLY CUSTOMIZABLE &**  
**PROFESSIONALLY DESIGNED**

	First Floor	Other Floors	Other Features	
Square Footage	3,485	2,195	Bar	Outdoor Kitchen
Bedrooms	2	3	Butler Pantry	Theater/Media
Ceiling Heights	10'0"	9'0"	Cov'd. Pavilion	
Master Bedroom	X		Ext. Balcony	
Dining Room	X		Foyer	
Living Room	X		Gallery	
Family Room	X		Home Office	
Game Room		X	Int. Balcony	
Study	X		Outdoor Fireplace	
Guest Room	X			
Home Theater		X		
Garage(s)	Front Load Swing (Side Facing)			
Stairs	Spiral (2 flights)			

## Cypresswood 5680: Front Elevation



## Cypresswood 5680: Floor 1

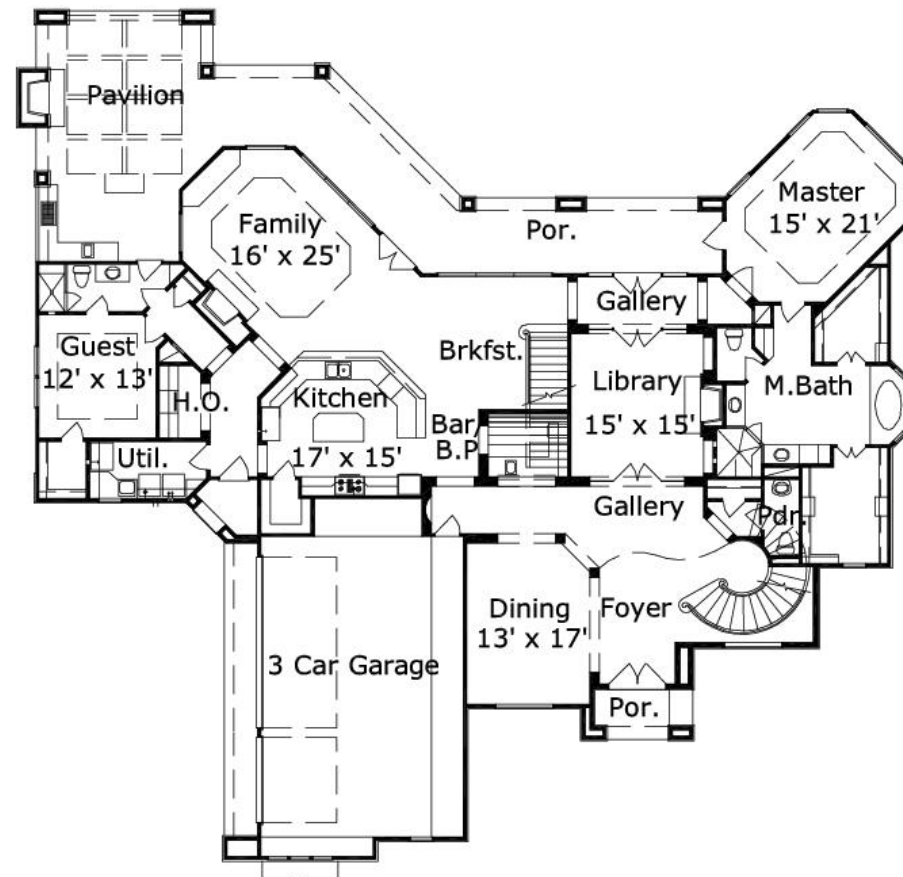

## Cypresswood 5680: Floor 2

