

Bolton 7900: Details

AS LOW AS \$250
FULLY CUSTOMIZABLE &
PROFESSIONALLY DESIGNED

Style	Contemporary
Exterior Materials	Stucco
Bedrooms	5
Bathrooms	5 / 2
Total Living Sq Ft	7,900
Total Covered Sq Ft	9,795
Dimensions (w x d x h)	94'4" x 116'2" x 46'8"

	First Floor	Other Floors	Other Features
Square Footage	4,163	3,737	Cov'd. Front Porch Outdoor Kitchen
Bedrooms	1	4	Cov'd. Pavilion Theater/Media
Ceiling Heights	15'0"	12'0"	Cov'd. Side Porch
Master Bedroom		X	Exercise Room
Dining Room	X		Ext. Balcony
Living Room	X		Foyer
Family Room	X		Gallery
Game Room		X	Int. Balcony
Study	X		Master w/Sitting
Guest Room	X		
Home Theater		X	
Garage(s)	Front Load Swing (Side Facing)		
Stairs	Standard (2 flights)		

Bolton 7900: Front Elevation



Bolton 7900: Floor 1

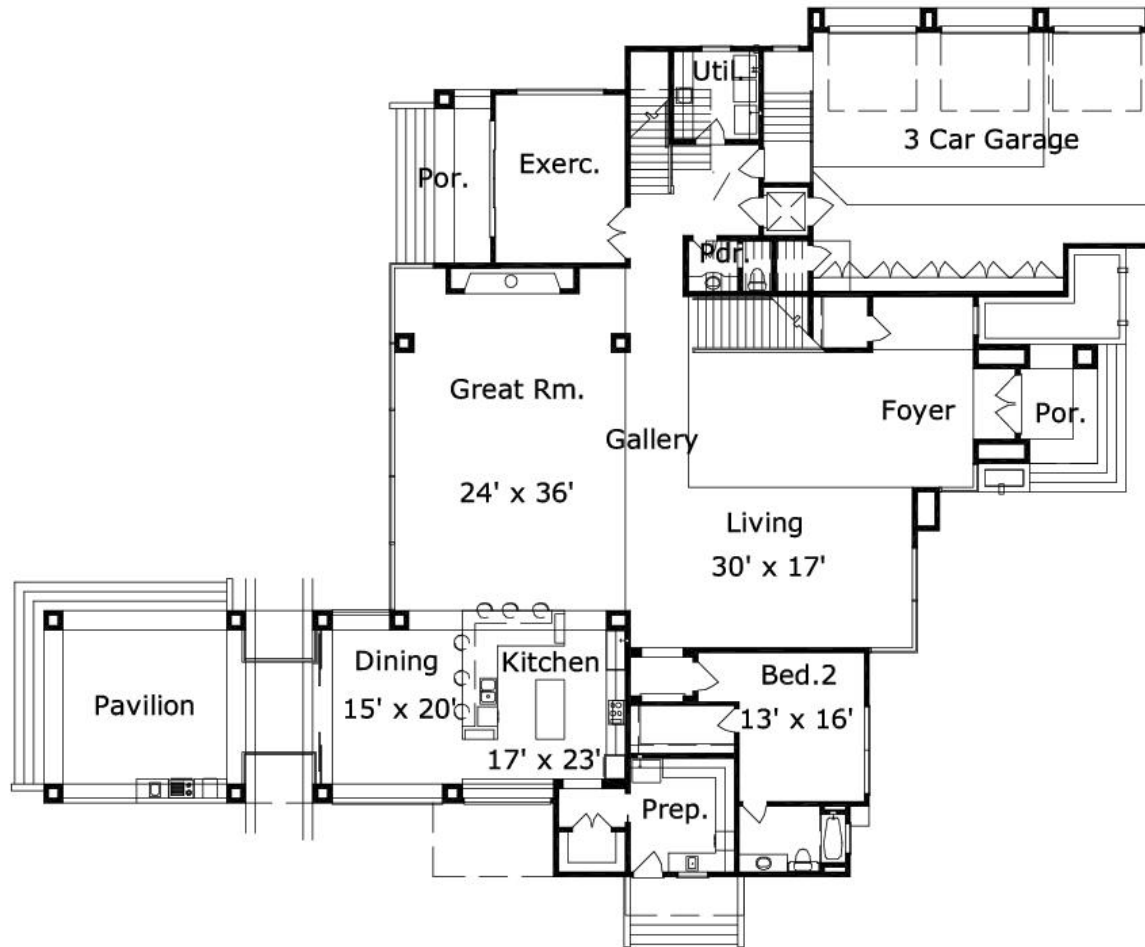

Bolton 7900: Floor 2

