

## Evansville 5766 : Details

**AS LOW AS \$250**  
**FULLY CUSTOMIZABLE &**  
**PROFESSIONALLY DESIGNED**

<b>Style</b>	English/Tudor
<b>Exterior Material</b>	Brick & Cultured Stone
<b>Bedrooms</b>	5
<b>Bathrooms</b>	5 / 2
<b>Total Living Sq Ft</b>	5,766
<b>Total Covered Sq Ft</b>	8,191
<b>Dimensions (w x d x h)</b>	121' 11" x 102' 0" x 34' 9"

	First Floor	Other Floors	Other Features	
<b>Square Footage</b>	3,677	2,089	Bonus Room	Butler Pantry
<b>Master Bedroom</b>	X		Cov'd. Front Porch	Cov'd. Pavilion
<b>Dining Room</b>	X		Cov'd. Side Porch	Cov'd. Terrace
<b>Living Room</b>	X		Foyer	Gallery
<b>Family Room</b>	X		Home Office	
<b>Game Room</b>		X		
<b>Study</b>	X			
<b>Guest Room</b>	X			
<b>Home Theater</b>		X		

<b>Garage(s)</b>	1 car, Rear Load, Swing (Side Facing)
<b>Stairs</b>	Split

## Evansville 5766 : Front Elevation



## Evansville 5766 : Floor 1

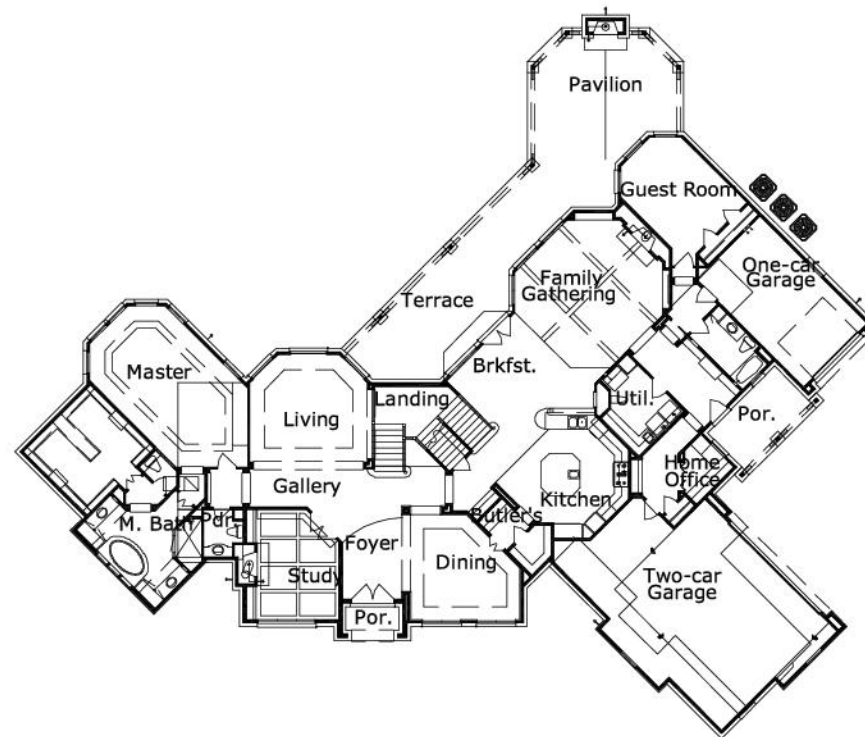

## Evansville 5766 : Floor 2

